

T.5S. R.1W. Sections 20 and 21, W.M.

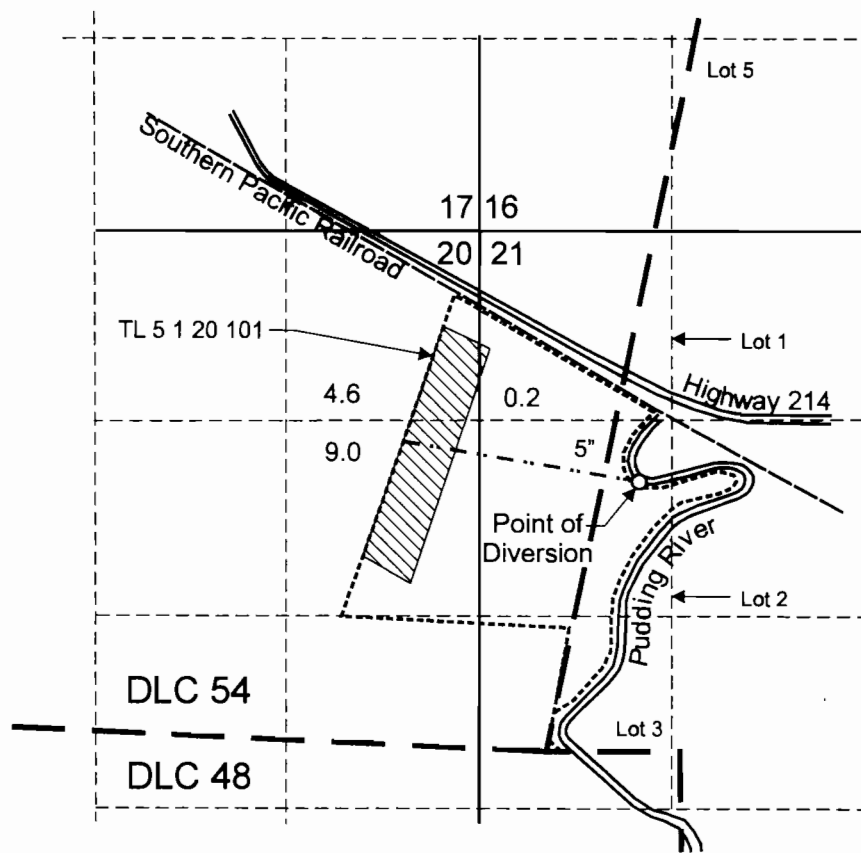

Point of Diversion is located 1,860 feet north and 640 feet east from the SE corner, DLC 54.

 Area (13.8 Acres) irrigated under Transfer 6716.

----- Tax lot boundary

- - - - - Buried Mainline

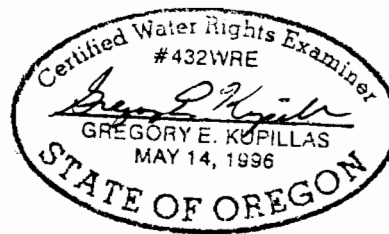

EXPIRATION DATE: 6/30/2013

Scale: 1" = 1,320'



This map was prepared for the purpose of identifying the location of a water right only and is not intended to provide legal dimensions or location of property ownership lines.



Claim of Beneficial Use Map
Transfer 6716

Daniel H. Hemshorn
T.5S. R.1W. 20 and 21, W.M.

Pacific Hydro-Geology Inc.

7/2011 - bgp