

0560

LEGEND	
DISCRIPTION	SYMBOLS
SECTION LINE	_____
QUARTER-QUARTER LINE	- - - - -
TAX LOT LINE	_____
RIVER	~~~~~
POND	
IRRIGATION LINE	IRR _____ IRR
SECTION CORNER	
POINT OF DIVERSION	
WATER RIGHT PLACE OF USE	
	2.4 ACRES

POINT OF DIVERSION LOCATION
 Pump No. 1: 1,600' EAST AND 820' SOUTH OF THE NW CORNER SECTION 3, T22S., R.46 E., W.M.

ACREAGES
 SECTION 3: NW¼ NW¼: 2.4 AC.

REFERENCE
 Transfere Application: T-10847



DATE SEALED : 1/3/2011
 CERTIFICATE RENEWAL : 12/31/11

DISCLAIMER

I, STEWART R. EDWARDS, HEREBY CERTIFY: THAT THIS MAP WAS MADE TO BE PART OF THE CLAIM OF BENEFICIAL USE FOR WATER RIGHTS. SECTIONAL LINES SHOWN ARE APPROXIMATE AND THIS MAP IS NOT INTENDED FOR ANY OTHER USE AND DOES NOT GUARANTEE LAND OWNERSHIP.

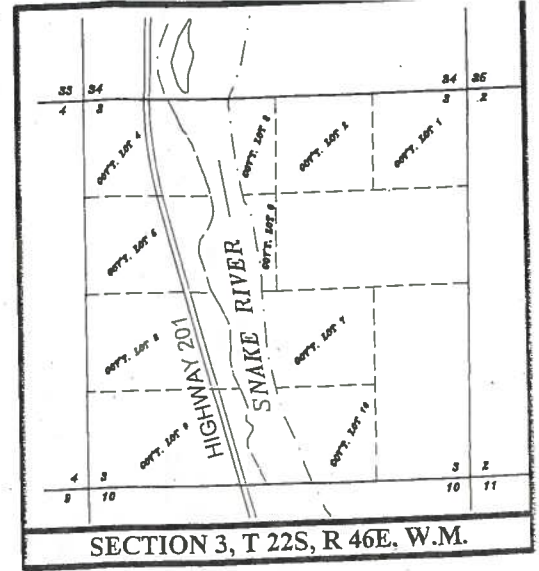
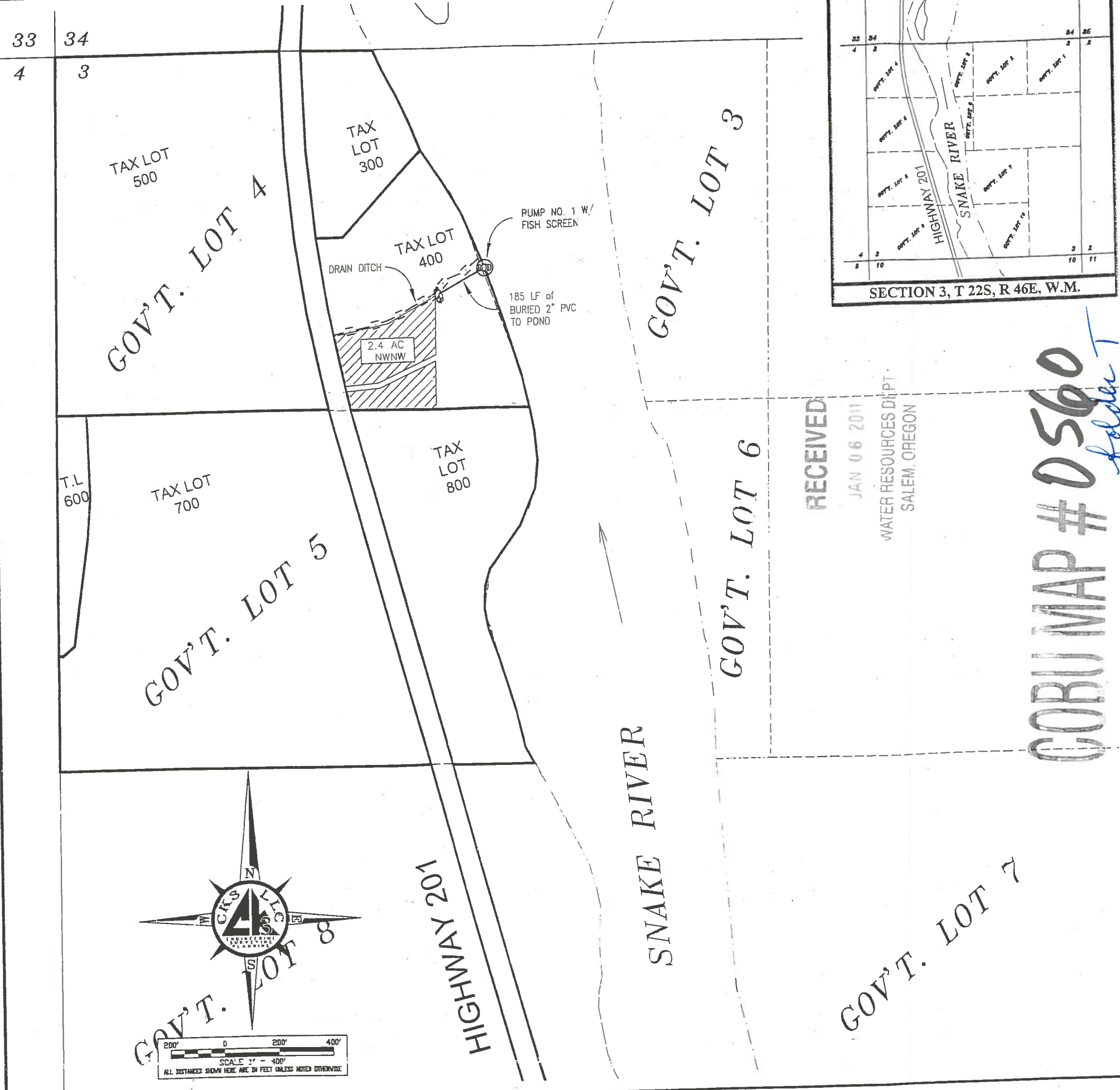

RECEIVED
 JAN 06 2011
 WATER RESOURCES DEPT.
 SALEM, OREGON

COBU MAP # 0560
folder T

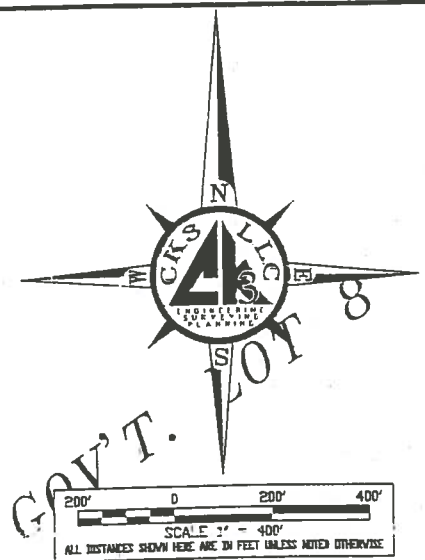

THIS DRAWING, & ALL INFORMATION HEREIN, REMAIN THE PROPERTY OF CKS, L.L.C. ALL RIGHTS ARE EXPRESSLY RESERVED & IT MAY NOT BE REPRODUCED IN WHOLE OR IN PART WITHOUT THE EXPRESSED WRITTEN CONSENT OF CKS, L.L.C.

#	REVISION	DATE
01		
02		
03		
04		

ENG. BY: NA
 APR. BY: STU EDWARDS
 DWG. BY: PJW
 DATE: NOV. 24, 2010

CLAIM OF BENEFICIAL USE MAP
 for 2.4 ACRES in
 T 22S, R 46E, SEC. 3, W.M.
 WAUKEUR COUNTY, OREGON

CKS, LLC
 368 S.W. 5th Avenue
 Ontario, Oregon 97914
 Phn: (541) 889-5411
 Fax: (541) 889-2074

CIVIL STRUCTURAL-ELECTRICAL
 ENGINEERING, SURVEYING & PLANNING

WRI
 SHEET: 1 OF 1
 JOB: CO-10015