

**TOWNSHIP 38 SOUTH, RANGE 4 WEST, W.M.
 SECTIONS 16, 17 and 20
 JACKSON COUNTY, OREGON
 FOR
 JOHN AND MARY EAGLE
 17624 North Applegate Road – Grants Pass, Or. 97527**

**FINAL PROOF SURVEY
 TRANSFER T- 8327**

RECEIVED

OCT 9 2001

**WATER RESOURCES DEPT.
 SALEM, OREGON**

Point of Diversion, 488.32 feet North and 829.92 feet West from section corner to Sections 16, 17, 20 and 21.

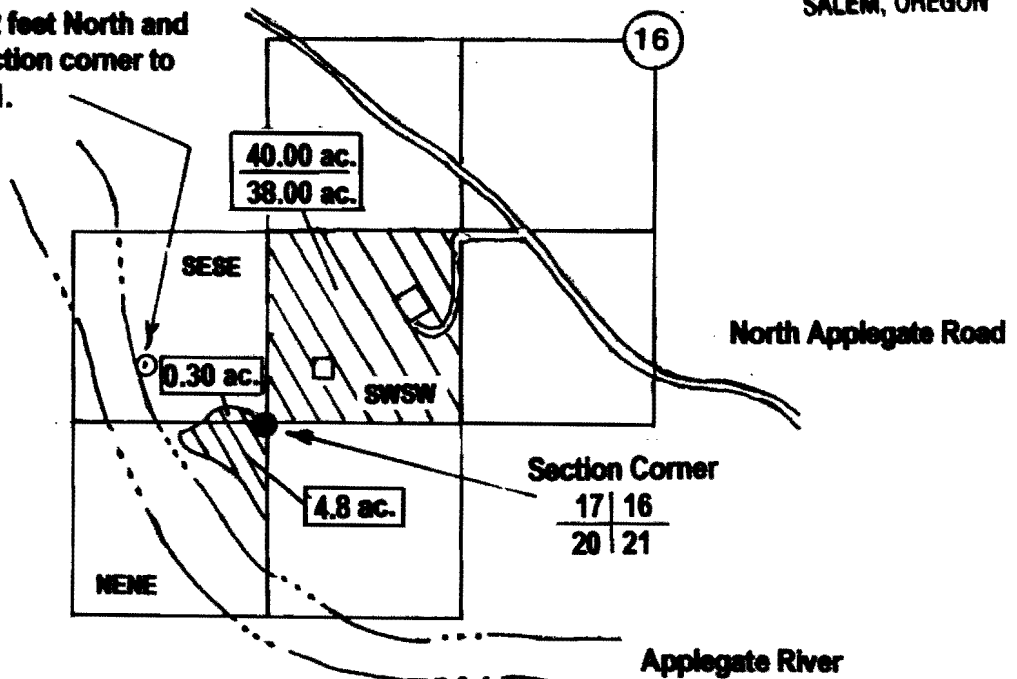

LEGEND

Scale 1" = 1320'
 September 22, 2001



This map was prepared for the purpose of identifying the location of a water right only and is not intended to provide legal dimensions or locations of ownership lines.

**Certified Water Right Examiner
 HAROLD L. CENTER, P.L.S., C.W.R.E.
 2604 David Lane, Medford, Or. 97504
 Certified Water Right Examiner No. 153
 Certificate renewal date: 12/31/01**