

# T. 14 S. R. 4 W. W. M. SECTION 13 FINAL PROOF SURVEY UNDER

TRANSFER FILE T-7161

IN NAME OF  
JOHN SCHUKIS

MUDDY CREEKS IRRIGATION PROJECT

PRIORITY DATE  
FEBRUARY 9, 1939

SURVEYED APRIL 19, 2001



LOCAL POINT OF DIVERSION  
IS 1733.0 FEET SOUTH AND  
60.0 FEET EAST OF WEST  
1/4 COR., SEC. 13 T. 14 S. R. 4 W. W. M.

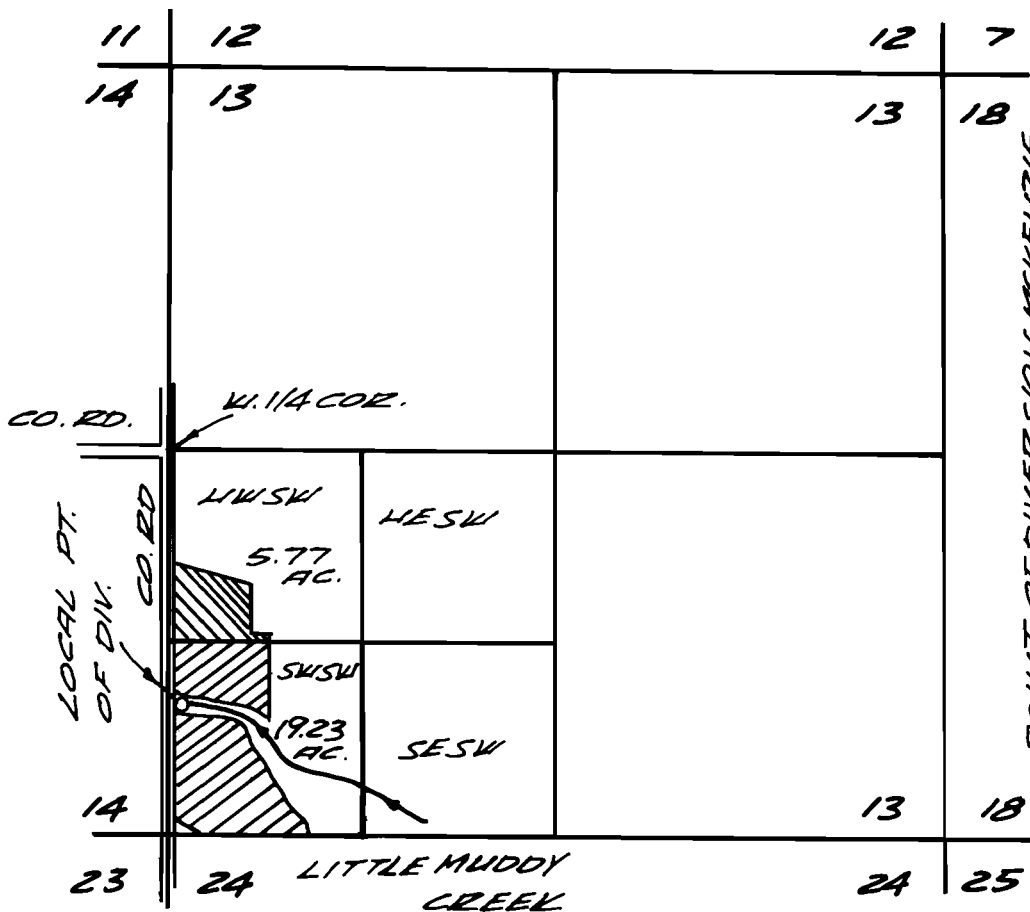

SCALE  
1" = 1320'

POINT OF DIVERSION, MCKENZIE  
RIVER 4440 FEET SOUTH AND  
5250 FEET EAST FROM THE SE  
COR. MARSHFIELD OLC NO. 79  
SEC. 9 T. 17 S. R. 3 W. W. M.  
LITTLE MUDDY CREEK, SE 1/4  
SE 1/4 SEC. 14 T. 14 S. R. 4 W. W. M.

THIS MAP IS FOR WATER RIGHT  
PURPOSES ONLY AND IS NOT  
INTENDED TO PROVIDE DIMENSIONS  
FOR LOCATING PROPERTY  
BOUNDARIES.

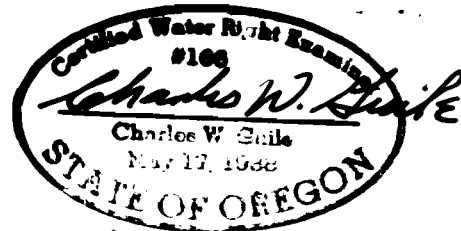

6/30/2001

CHARLES W. GULE  
& ASSOCIATES, CO.  
Land Surveying  
82 Centennial Loop  
Eugene, OR 97401

6/4/2001

92-41H