

CLAIM OF BENEFICIAL USE MAP

Section 29, T.27S. R.18E., W.M.

Lake County, Oregon

T-8331

Flowerree Farms, Inc.

c/o John Flowerree



SCALE

1" = 1320'

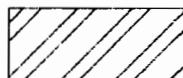
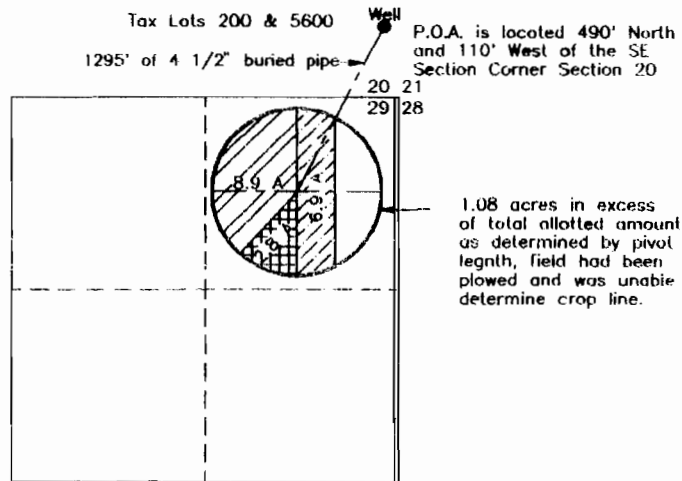

8.9 acres transferred from Permit G-7849

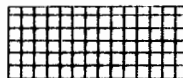

2.8 acres transferred from Permit G-9026

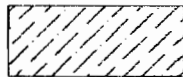

6.9 acres relocated within the NE 1/4 NE 1/4 Permit G-7849

RECORDED
SEP 9 2001
1:00 PM

Survey by: Sundet & Associates
P.O. Box 1228
Lakeview, OR 97630
541-947-3293
June 2001 Dr #13201

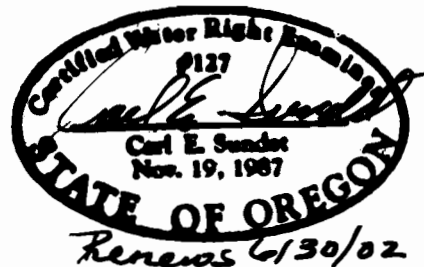

This map is for the purpose of identifying the location of the Water Right only and is not intended to provide legal dimensions or location of property ownership lines.