

**FINAL PROOF SURVEY  
SECTION 1, TOWNSHIP 40 SOUTH, RANGE 8 WEST, W.M.  
JOSEPHINE COUNTY, OREGON**

For  
**AMOS Y. and NORMA L. VAHRENWALD**  
4091 HOLLAND LOOP ROAD, CAVE JUNCTION, OR. 97523

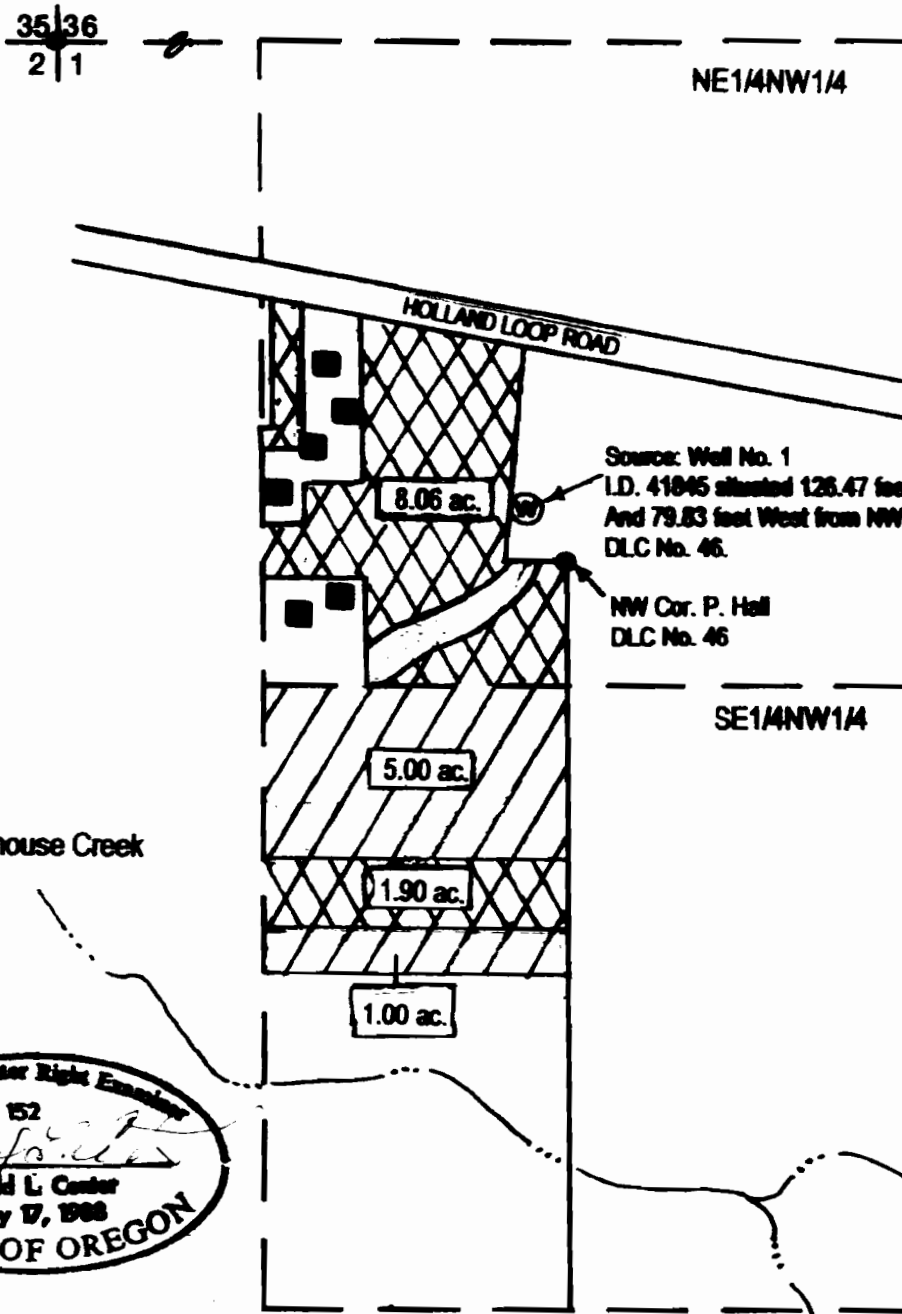

Application G-15638, T-9072



**RECEIVED**

WATER RESOURCES DEPT  
SALEM, OREGON

**LEGEND**

- North 
- Date: Map revised 7/14/2011
- Scale 1" = 400'
- Survey Monument
- Denotes Building
-  Denotes Area under Certificate 7149, Primary Certificate 63788, Supplemental
-  Denotes area under Certificate 63788, Prima

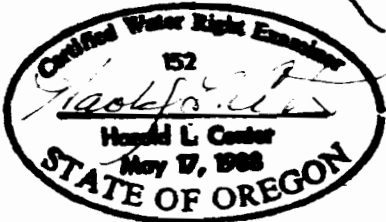

**Certified Water Right Examiner**  
**HAROLD L. CENTER, P.L.S., C.W.R.E.**  
2604 David Lane – Medford, Or. 97504  
541-535-6108, Fax 541-535-8752  
Oregon C.W.R.E. No. 152  
Certificate Renewal Date – 12-31-2011

This map was prepared for the purpose of identifying the location of a water right only and is not intended to provide legal dimensions or location of property ownership lines.