

T1S. R3W., W.M.

Edmund H. Duyck

SECTION 2
WASHINGTON COUNTY
2020 SW 325TH AVENUE
HILLSBORO, OR 97123

SCALE: 1" = 800'

NOTES:

AUTHORIZED POD LOCATION IS NORTH 18 DEGREES EAST,
590 FEET FROM THE SW COR OF THE SE 1/4 NW 1/4 OF SECTION 2.

PUMP 1 AND PUMP 2 ARE THE SAME PUMP: A 40 HP MASSEY FERGUSON TRACTOR WITH A POWER
TAKE OFF THAT DRIVES A BERKELEY CENTRIFUGAL PUMP. ONLY ONE PUMP LOCATION IS USED
AT A TIME DEPENDING ON SITE CONDITIONS. PUMP PRESSURE AND FLOW RATES VARY
DEPENDING ON THE NUMBER OF SPRINKLERS IN USE.

ALL DIMENSIONS ARE OBTAINED FROM DATA OF RECORD OR SCALED FROM AN AERIAL PHOTO.

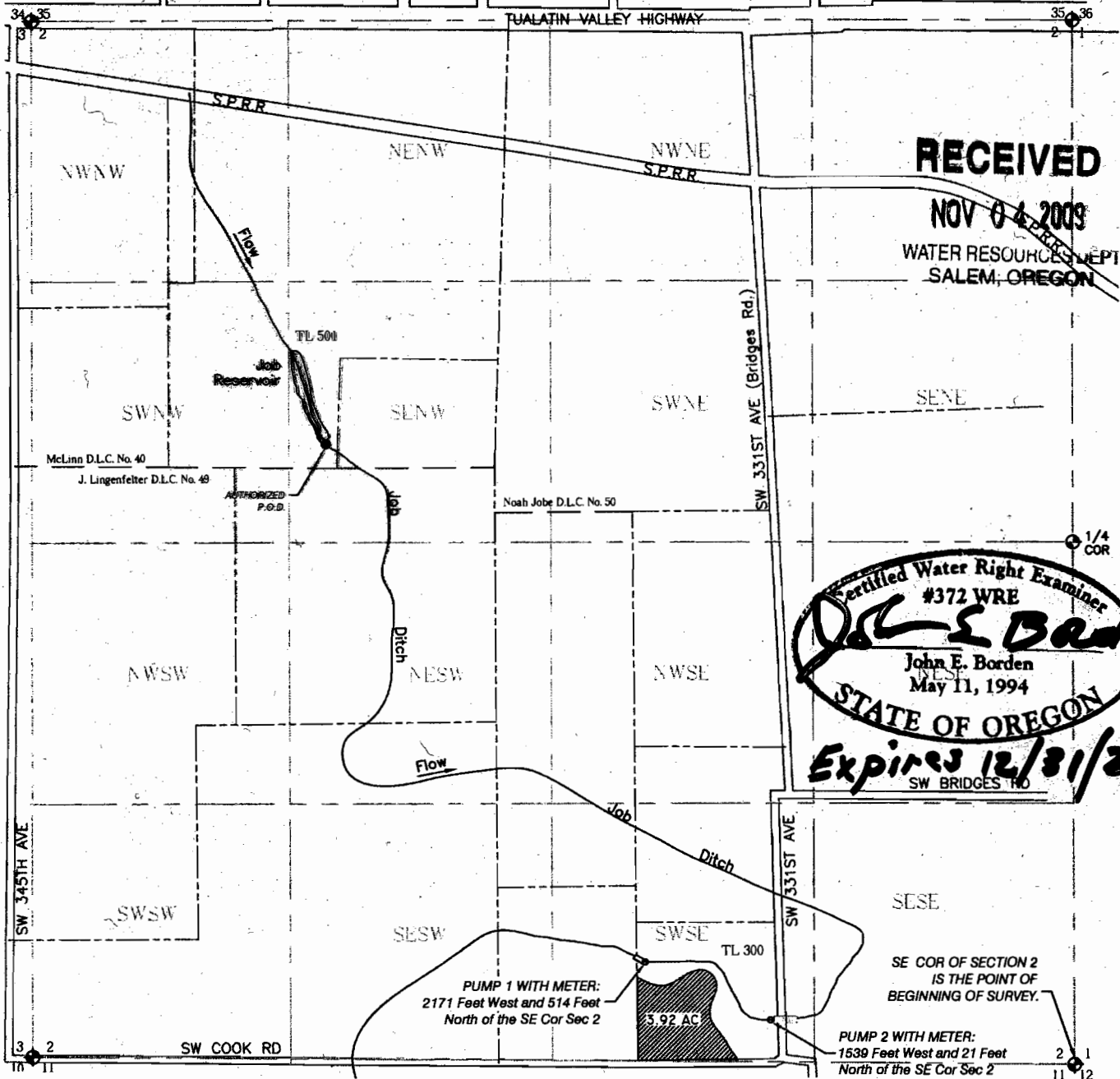

RECEIVED

NOV 04 2009

WATER RESOURCES DEPT
SALEM, OREGON

Certified Water Right Examiner
#372 WRE
John E. Borden
John E. Borden
WEST
May 11, 1994
STATE OF OREGON
Expires 12/31/2009
SW BRIDGES RD

FINAL PROOF SURVEY
AND CLAIM OF BENEFICIAL USE

UNDER
APPLICATION No. T-10265 IN THE NAME OF
EDMUND H. DUYCK
FOR

IRRIGATION FROM JOB RESERVOIR, A TRIBUTARY TO THE TUALATIN RIVER,
SURVEYED SEPTEMBER 9, 2008, BY JOHN E. BORDEN

LEGEND

- PROPERTY LINE
- DLC LINE
- USGS GRID
- - - DITCH
- CULVERT
- PUMP
- POD
- ⊕ SECTION CORNER
- ▨ POU

PREPARATION OF THIS MAP
IS FOR THE PURPOSE OF
IDENTIFYING THE LOCATION
OF THE WATER RIGHT
ONLY. THERE IS NO INTENT
TO PROVIDE DIMENSIONS OR
LOCATION OF PROPERTY
OWNERSHIP LINES.

JOHN BORDEN CONSULTING

5597 RIVER STREET
WEST LINN, OR. 97068
503-723-4257

Duyck Water Right

FILE PATH & NAME: J3\D:\Duyck, Edmund\T-10265\DUYCK_COBU_100109.dwg