

T 2 S R 38 E

T 2 S R 38 E

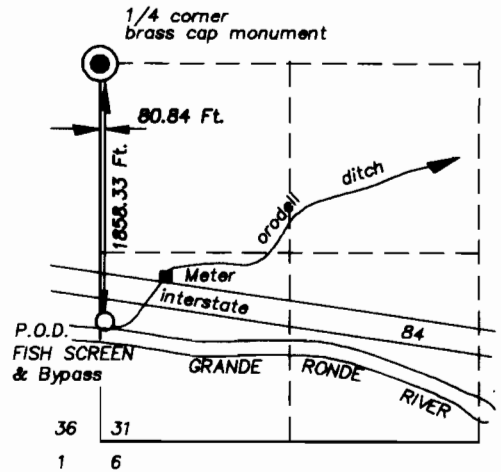

AUTHORIZED P.O.D. FOR ORODELL DITCH

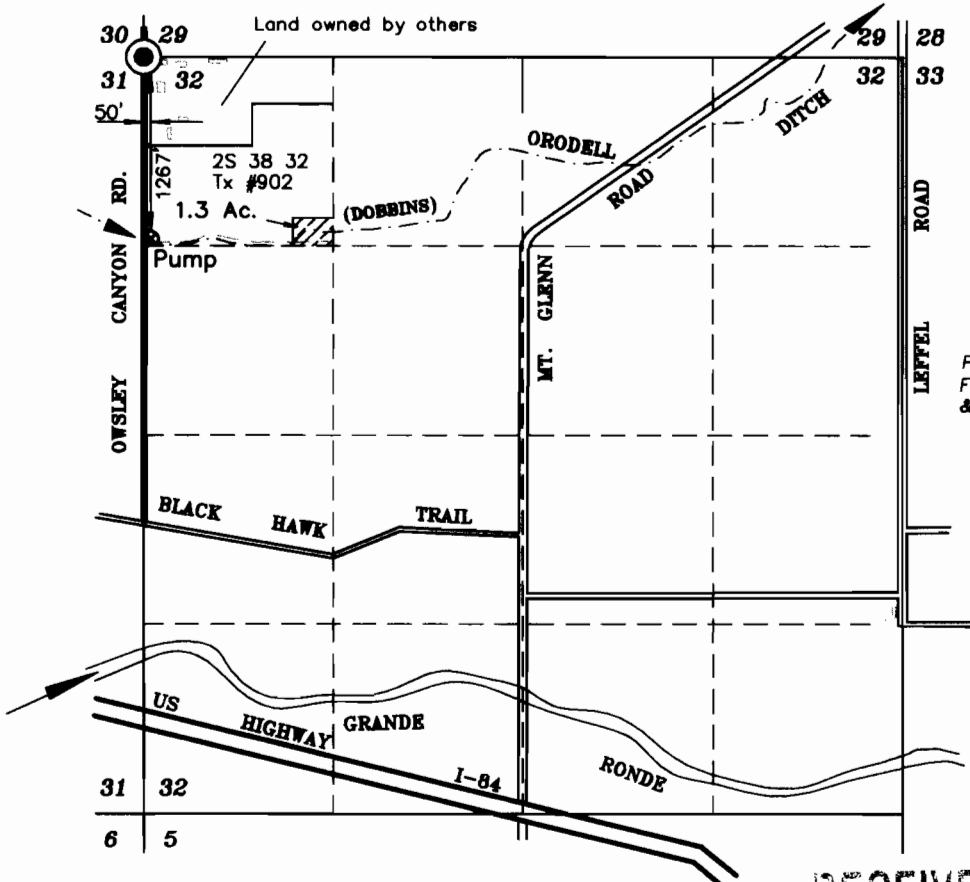
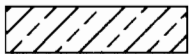

Lands irrigated under Certificate Number 10141 priority date of March 20, 1933. P.O.D. from Orodele ditch.

Existing Mainline

RECEIVED

SEP 21 2011

WATER RESOURCES DEPT SCALE 1" = 1320' SALEM, OREGON

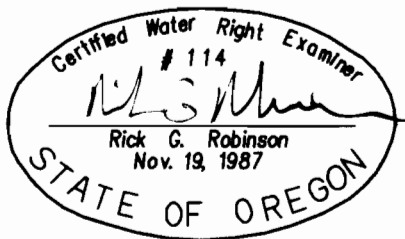

NOTE: The preparation of this map was for the purpose of identifying the location of water rights and has no intent to provided dimensions or location of property ownership lines. Location information shown hereon was furnished by the applicant.

August 1, 2011

FINAL PROOF MAP OF CHANGE OF PLACE OF USE & NEW POINT OF DIVERSION FOR

Bruce Rynearson (Jim Evers)

BY BAGETT - GRIFFITH & BLACKMAN 2006 ADAMS AVENUE LAGRANDE, OREGON 97850

APPLICATION NO. T-8411 PERMIT NUMBER T-8411