

CLAIM OF BENEFICIAL USE MAP

IN THE NAME OF: ERIC & RONDA WILEY

HC 84 BOX 10114

BROADBENT, OR. 97414

TAX LOT 200, T 29 S, R 12 W, SEC. 28

1 INCH = 1320 FEET

RECEIVED

AUG 27 1999

WATER RESOURCES DEPT.
SALEM, OREGON

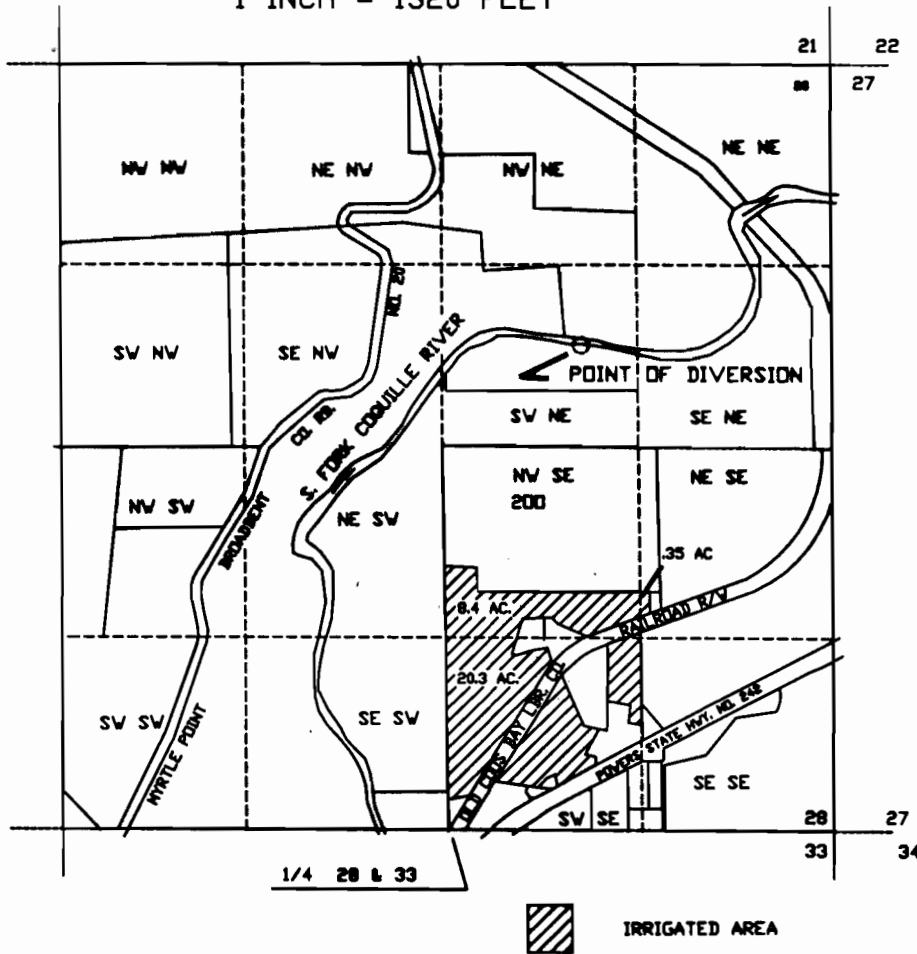

THE POINT OF DIVERSION IS 3350 FT.
NORTH AND 900 FT. EAST FROM THE
1/4 SEC. COR. OF SECS. 28 AND 33.

SURVEYED JULY 16, 1999

TRANSFER APPLICATION NO. T-7777

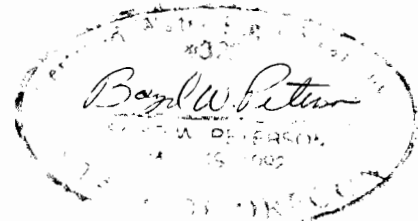

July 23, 1999

NOTE: THE PURPOSE OF THIS MAP IS TO IDENTIFY THE
LOCATION OF THE PROPOSED WATER RIGHT. IT IS NOT INTENDED
TO PROVIDE INFORMATION RELATIVE TO THE
LOCATION OF PROPERTY OWNERSHIP BOUNDARY LINES.

RECEIVED

CLAIM OF BENEFICIAL USE MAP

AUG 27 1999

IN THE NAME OF: BROADBENT COMMUNITY CHURCH
PO BOX 86
BROADBENT, OR. 97414

WATER RESOURCES DEPT.
SALEM, OREGON

TAX LOTS 3000 & 3300, T 29 S, R 12 W, SEC. 32D
1 INCH = 400 FEET

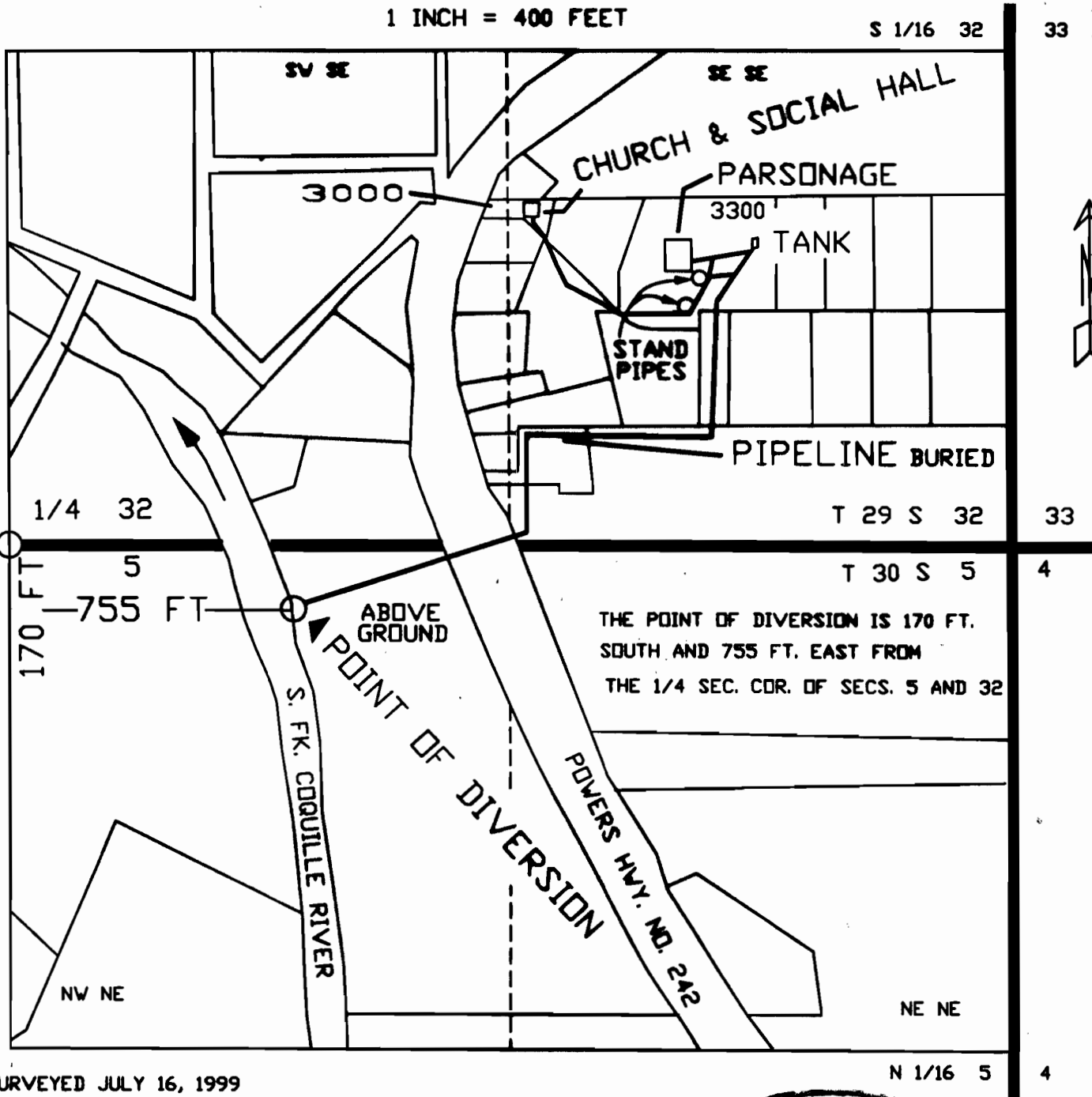

SURVEYED JULY 16, 1999

TRANSFER APPLICATION NO. T-7777



July 23, 1999

NOTE: THE PURPOSE OF THIS MAP IS TO IDENTIFY THE LOCATION OF THE PROPOSED WATER RIGHT. IT IS NOT INTENDED TO PROVIDE INFORMATION RELATIVE TO THE LOCATION OF PROPERTY OWNERSHIP BOUNDARY LINES.