

11

12

REMAINING RIGHT

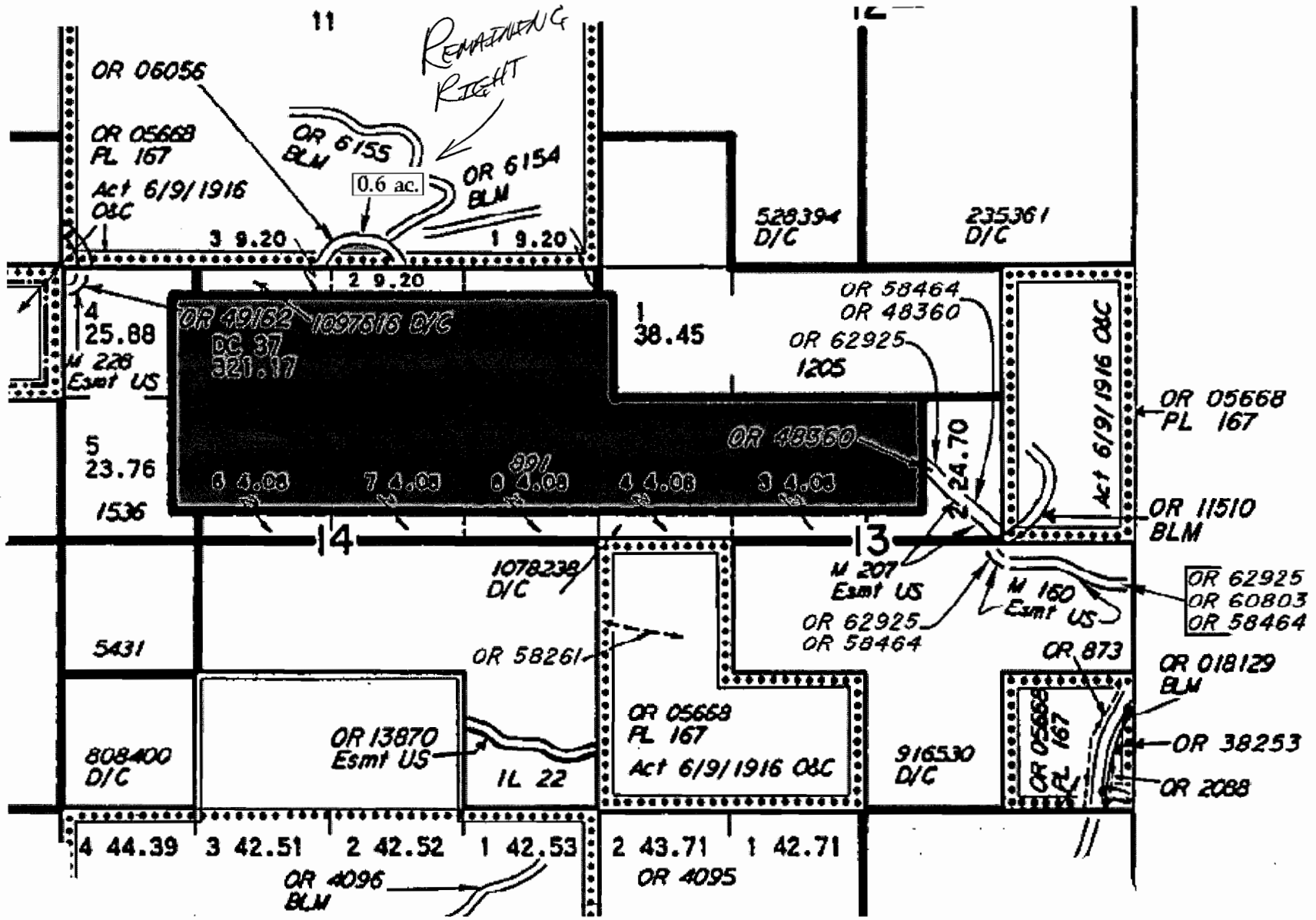

MAP OF WATER RIGHT TRANSFER  
 SECTIONS 13 AND 14  
 TOWNSHIP 38 SOUTH, RANGE 7 WEST, W.M.  
 JOSEPHINE COUNTY, OREGON

FOR  
 ELLEN J. LOVETT TRUST, ELLEN J. LOVETT TRUSTEE  
 7911 DEER CREEK ROAD - SELMA, OR 97538

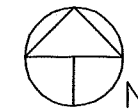





RECEIVED

MAR 09 2012

Scale: 4"=1 Mile  
 Date: July 18, 2011

WATER RESOURCES DEPT  
 SALEM, OREGON

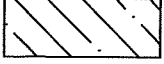
LEGEND

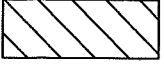
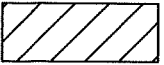
-  Denotes area under Certificate No. 13890, Priority Date 1856. transfer change from Point of Diversion to Point of Appropriation No. 2.
-  Denotes area under Certificate No. 13890, Priority Date 1856, transfer change from Point of Diversion to Point of Appropriation, transfer change Place of Use from Section 14, NE1/4NW1/4, NW1/4NW1/4 (DLC 37), to Section 13, SE1/4NW1/4, NE1/4SW1/4, SW1/4NW1/4. Supplemental right under Certificate No. 66470, no change in Point of Appropriation, transfer supplemental Place of Use Section 14, NE1/4NW1/4, NW1/4NW1/4, (DLC 37) to Section 13, SE1/4NW1/4, NE1/4SW1/4, SW1/4NW1/4.
-  Denotes area under Certificate No. 66470, Priority Date January 5, 1981, no change in Point of Appropriation or Place of Use.
-  Denotes area under Certificate No. 66470, Priority Date January 5, 1981, no change in Point of Appropriation, transfer change in Place of Use. Change Place of Use from Section 13, SE1/4NW1/4, NE1/4SW1/4, SW1/4NW1/4 To Section 14, NE1/4NW1/4, NW1/4NW1/4 (DLC 37).
-  Denotes area under Certificate No. 13890, Priority Date 1856, Partial Right Cancellation-Affidavit Attached
-  Denotes area under Certificate No. 66470, Priority Date January 5, 1981, Partial Right Cancellation-Affidavit Attached

Section 18, T.38S., R.6W., W.M.

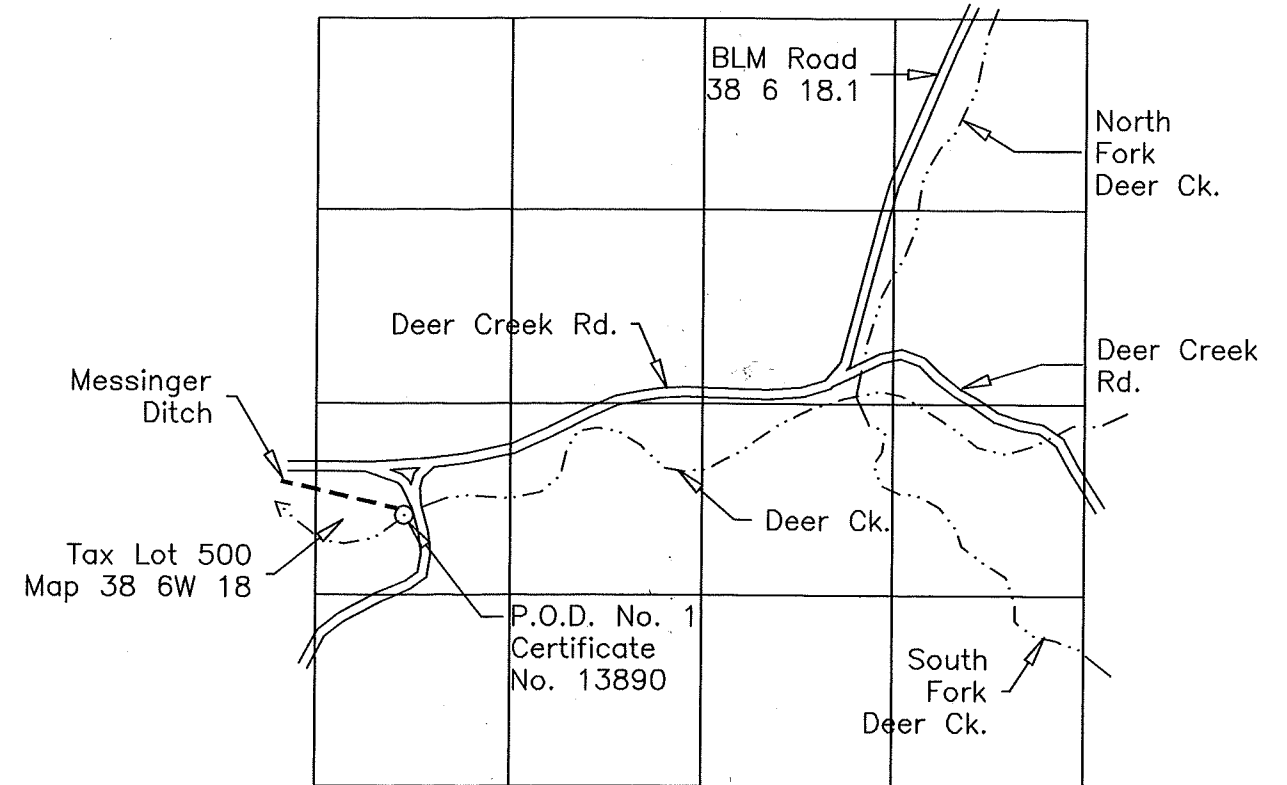

○ Authorized Point of Diversion - Certificate No. 13890, Messinger Ditch, Latitude 42°15'46.8", Longitude 123°47'44.5" WGS-84 Datum

Authorized Point of Diversion 1-Certificate No. 13890, situated in NW1/4SW1/4 Section 18, Township 38 South, Range 6 West, W.M. North Latitude 42°15'46.8", West Longitude 123°27'44.5" WGS-84 Datum. Source is Deer Creek, see Adjudication Map, Certificate No. 13890 incorrectly list source as North Fork Deer Creek. Messinger Ditch Point of Diversion situated as shown in map (Right Side of Sheet 1 of 4)

*1 as per e-mail from Harold Center 6/13/12 HLC*  
 Authorized Point of Appropriation 2-Certificate No. 66470, sump situated South 1433 feet and East 1476 feet from the Northwest corner of Section 14, Township 38 South, Range 7 West, W.M. Source is a sump in the SE1/4NW1/4 Section 14, Township 38 South, Range 7 West, W.M.

Note-Certificate No. 66470 and Application Map G-10083 indicate the sump to be situated South 1650 feet and East 1650 feet from the Northwest corner of Section 14, Township 38 South, Range 7 West, W.M. Final proof survey map for Certificate No. 66470 incorrectly shows the sump to be located South 1070 feet and East 970 feet from the Northwest corner of Section 14, Township 38 South, Range 7 West, W.M.

*2 as per e-mail from Harold Center 6/13/12 HLC*  
 Proposed Point of Appropriation 3-One or more wells situated South 1645 feet and East 1600 feet from the Northwest corner of Section 14 Township 38 South, Range 7 West, W.M.

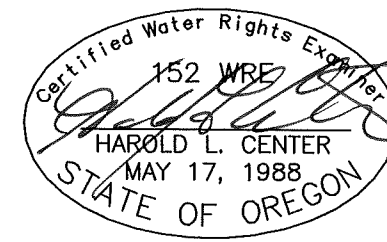





HAROLD L. CENTER, P.L.S., C.W.R.E.  
 2604 David Lane  
 Medford, OR. 97504  
 Phone 541-535-6108, Fax 541-535-8752  
 Oregon Certificate No. 152  
 Certificate Renewal Date: 12/31/2011

MAP OF WATER RIGHT TRANSFER  
SECTIONS 13 AND 14  
TOWNSHIP 38 SOUTH, RANGE 7 WEST, W.M.  
JOSEPHINE COUNTY, OREGON

FOR  
ELLEN J. LOVETT TRUST, ELLEN J. LOVETT TRUSTEE  
7911 DEER CREEK ROAD - SELMA, OR 97538

LEGEND

- Found Survey Monument
- Denotes Building/Structure
- △ Denotes Projected DLC 37 Corner
- PA Denotes Point of Appropriation
- Denotes Driveway
-  Denotes area under Certificate No. 13890, Priority Date 1856, transfer change from Point of Diversion to Point of Appropriation No. 2.
-  Denotes area under Certificate No. 66470, Priority Date January 5, 1981, no change in Point of Appropriation or Place of Use.
-  Denotes area under Certificate No. 66470, Priority Date January 5, 1981, no change in Point of Appropriation, transfer change in Place of Use. Change Place of Use from Section 13, SE1/4NW1/4, NE1/4SW1/4, SW1/4NW1/4 To Section 14, NE1/4NW1/4, NW1/4NW1/4 (DLC 37).
-  Denotes area under Certificate No. 13890, Priority Date 1856, Partial Right Cancellation-Affidavit Attached
-  Denotes area under Certificate No. 66470, Priority Date January 5, 1981, Partial Right Cancellation-Affidavit Attached

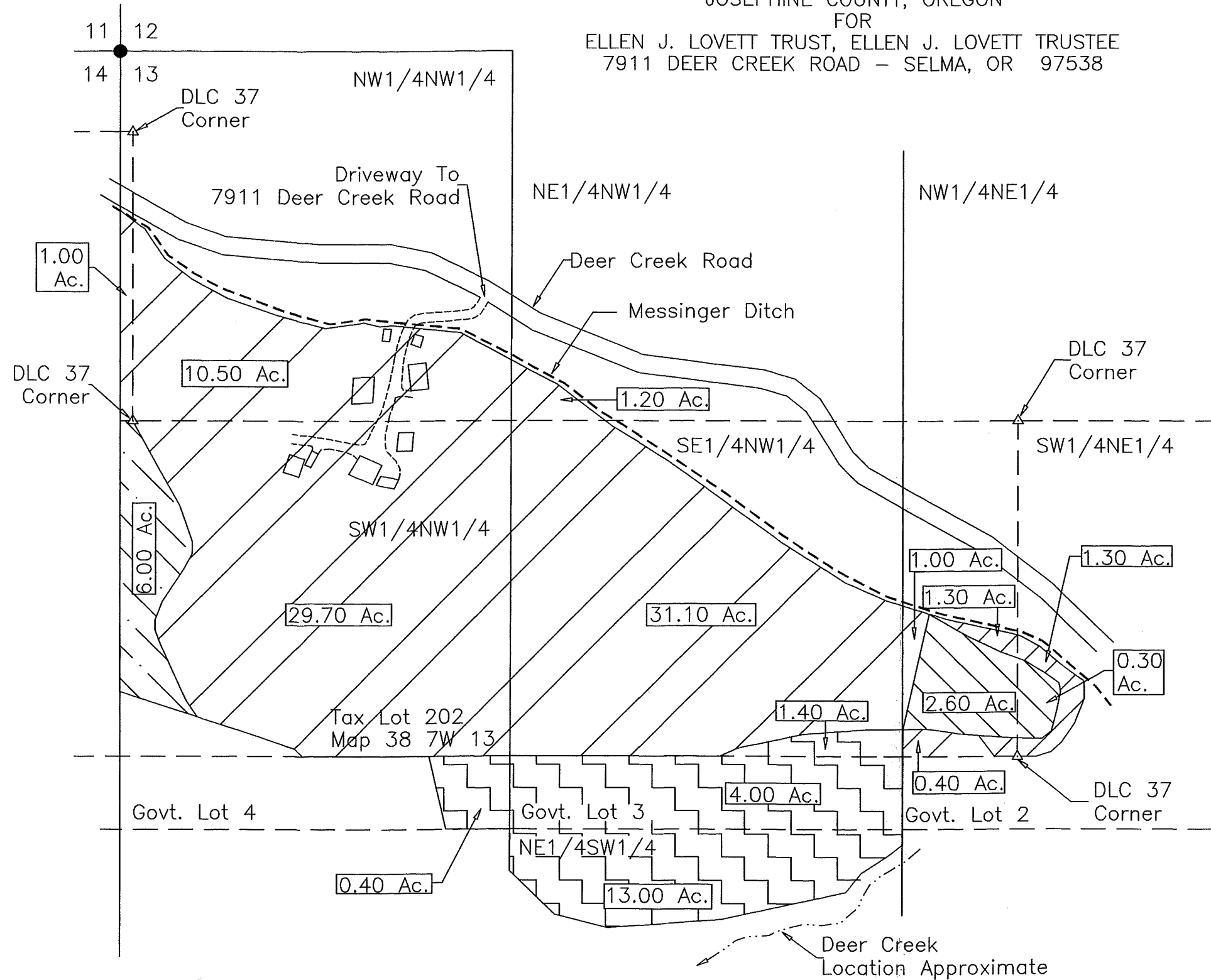

RECEIVED

MAR 22 2012

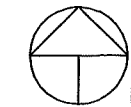

WATER RESOURCES DEPT  
SALEM, OREGON

Scale: 1"=400'

Date: July 18, 2011

Revised: March 19, 2012

This map was prepared for the purpose of identifying the location of a water right only and is not intended to provide legal dimensions or location of property ownership.

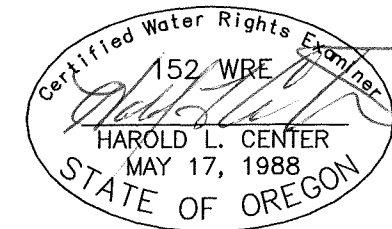

HAROLD L. CENTER, P.L.S., C.W.R.E.  
2604 David Lane  
Medford, OR. 97504  
Phone 541-535-6108, Fax 541-535-8752  
Oregon Certificate No. 152  
Certificate Renewal Date: 12/31/2012

MAP OF WATER RIGHT TRANSFER  
 SECTIONS 13 AND 14  
 TOWNSHIP 38 SOUTH, RANGE 7 WEST, W.M.  
 JOSEPHINE COUNTY, OREGON



Scale: 1"=400'  
 Date: July 18, 2011

FOR  
 ELLEN J. LOVETT TRUST, ELLEN J. LOVETT TRUSTEE  
 7911 DEER CREEK ROAD - SELMA, OR 97538

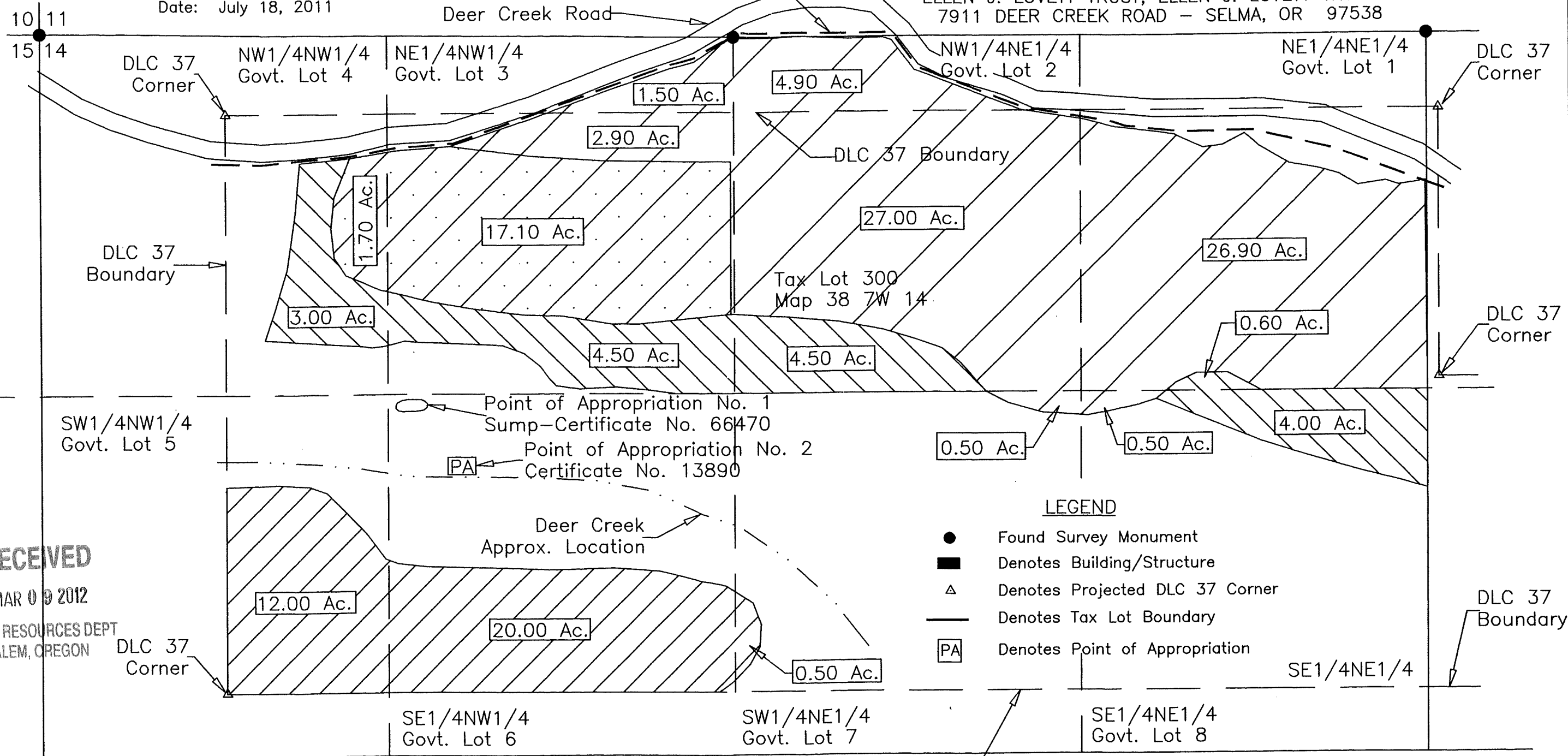

LEGEND

- Found Survey Monument
- Denotes Building/Structure
- △ Denotes Projected DLC 37 Corner
- Denotes Tax Lot Boundary
- PA Denotes Point of Appropriation

RECEIVED

MAR 09 2012

WATER RESOURCES DEPT  
 SALEM, OREGON

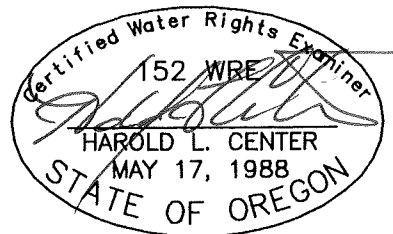

HAROLD L. CENTER, P.L.S., C.W.R.E.  
 2604 David Lane  
 Medford, OR. 97504  
 Phone 541-535-6108, Fax 541-535-8752  
 Oregon Certificate No. 152  
 Certificate Renewal Date: 12/31/2011

This map was prepared for the purpose of identifying the location of a water right only and is not intended to provide legal dimensions or location of property ownership.

- Denotes area under Certificate No. 13890, Priority Date 1856, transfer change from Point of Diversion to Point of Appropriation No. 2.
- Denotes area under Certificate No. 13890, Priority Date 1856, transfer change from Point of Diversion to Point of Appropriation, transfer change Place of Use from Section 14, NE1/4NW1/4, NW1/4NW1/4 (DLC 37), to Section 13, SE1/4NW1/4, NE1/4SW1/4, SW1/4NW1/4. Supplemental right under Certificate No. 66470, no change in Point of Appropriation, transfer supplemental Place of Use Section 14, NE1/4NW1/4, NW1/4NW1/4, (DLC 37) to Section 13, SE1/4NW1/4, NE1/4SW1/4, SW1/4NW1/4.
- Denotes area under Certificate No. 13890, Priority Date 1856, Partial Right Cancellation-Affidavit Attached
- Denotes area under Certificate No. 66470, Priority Date January 5, 1981, Partial Right Cancellation-Affidavit Attached

MAP OF WATER RIGHT TRANSFER  
SECTIONS 13 AND 14  
TOWNSHIP 38 SOUTH, RANGE 7 WEST, W.M.  
JOSEPHINE COUNTY, OREGON

FOR  
ELLEN J. LOVETT TRUST, ELLEN J. LOVETT TRUSTEE  
7911 DEER CREEK ROAD - SELMA, OR 97538



Scale: 1"=400'  
Date: July 18, 2011

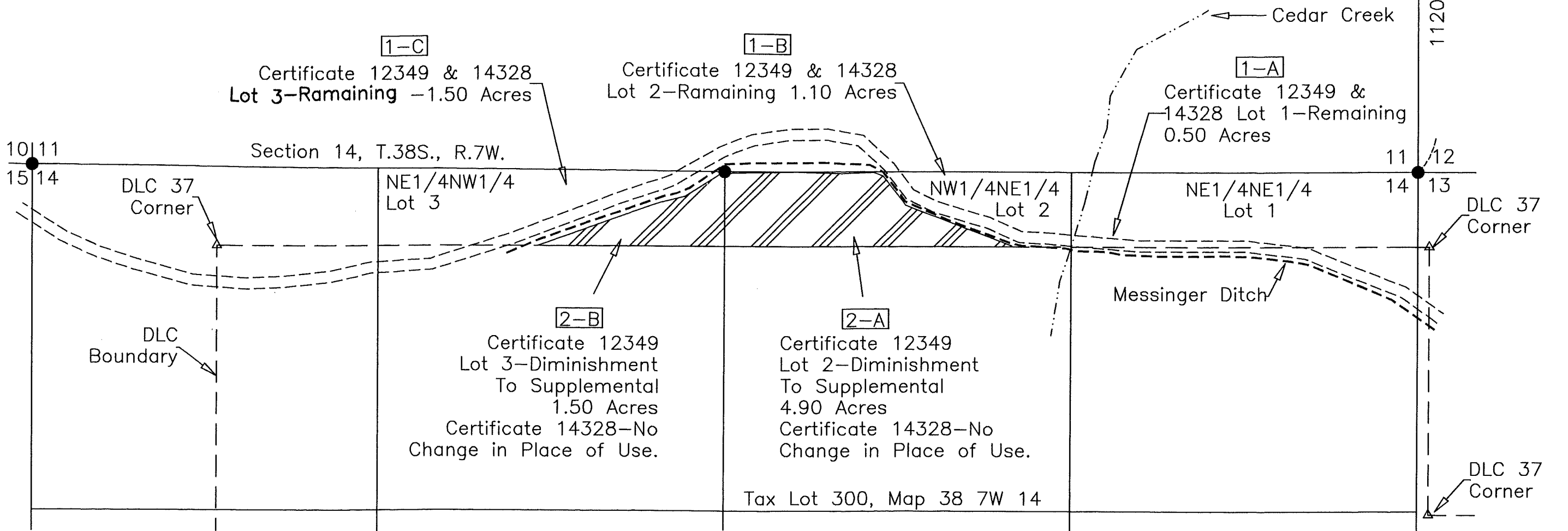
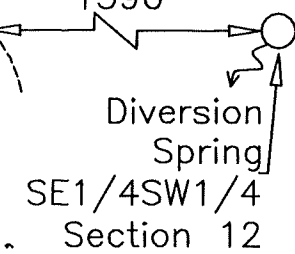

LEGEND

**1-A-C** Certificate 12349 and 14328 Remaining Irrigation Right Lot 1 (NE1/4NE1/4), Lot 2 (NW1/4NE1/4) and Lot 3 (NE1/4NW1/4) Section 14. Location Not Determined- Refer to Application Map. Certificate acreage does not agree with application map.

**2-A-B** Certificate 12349 Diminishment To Supplemental Lot 2 (NW1/4NE1/4), Lot 3 (NE1/4NW1/4) Section 14 Certificate 14328, No Change in Place Of Use.

Refer to Sheet 1 For full Legend

**RECEIVED**

MAR 09 2012

WATER RESOURCES DEPT  
SALEM, OREGON

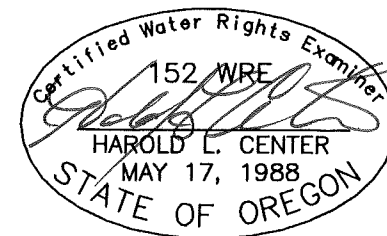

HAROLD L. CENTER, P.L.S., C.W.R.E.  
2604 David Lane  
Medford, OR. 97504  
Phone 541-535-6108, Fax 541-535-8752  
Oregon Certificate No. 152  
Certificate Renewal Date: 12/31/2011