

0534

SECTION 1, TWP.1 S. RANGE 13 E. W.M.
SECTION 6, TWP.1 S. RANGE 14 E. W.M.
WASCO COUNTY, OREGON

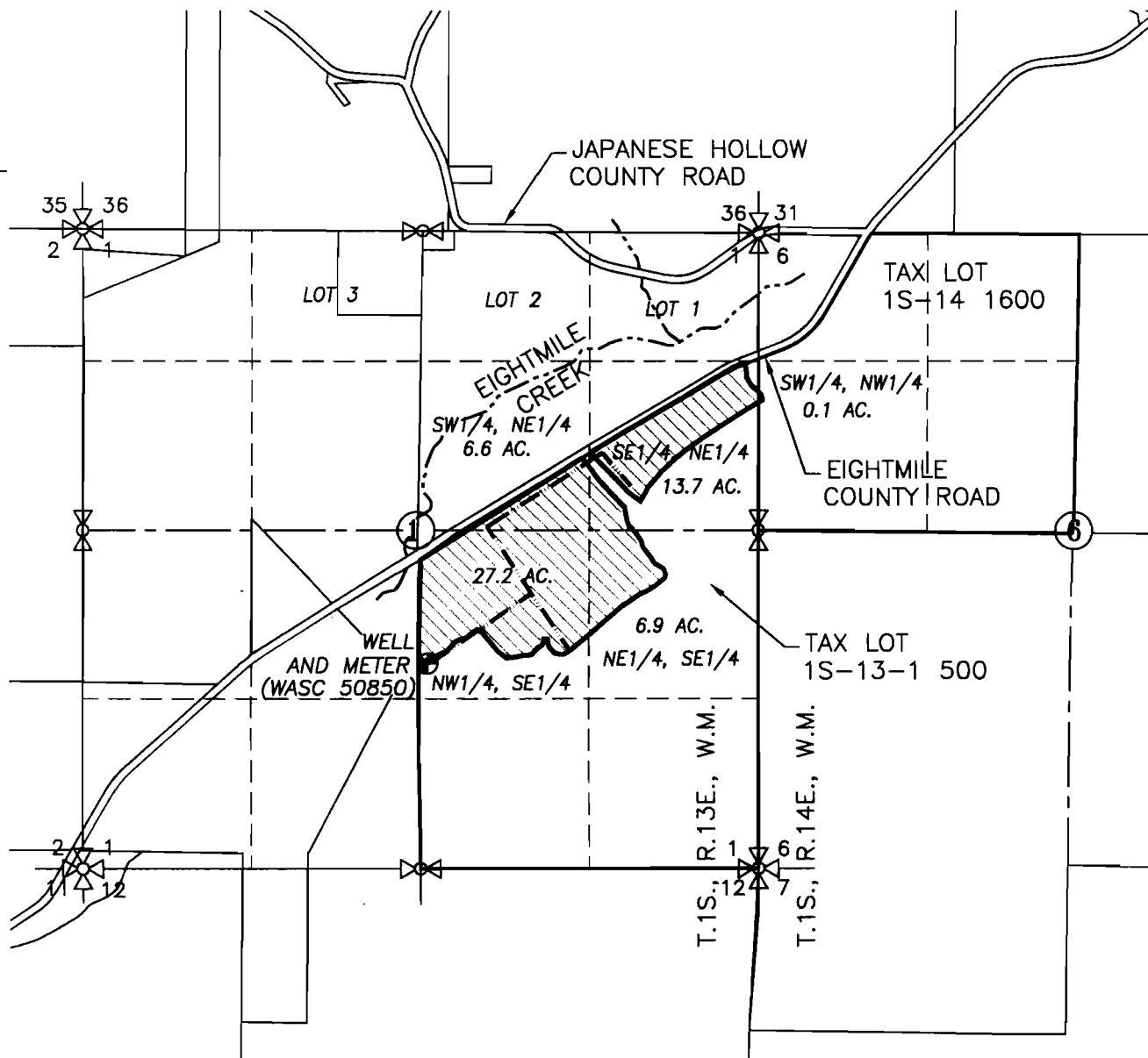

COBLA MAP #0534

● WELL (WASC 50850) 1590' N. & 80' E. OF S1/4 COR. SEC. 1

▨ APPLICATION AREA = 54.5 ACRES

--- EXISTING 8", 6" AND 4" IRRIGATION MAIN

CLAIM OF BENEFICIAL USE MAP

SCALE: 1" = 1320'

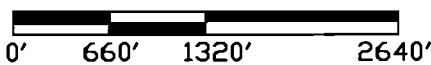

RECEIVED

SEP 09 2010

WATER RESOURCES DEPT
SALEM, OREGON

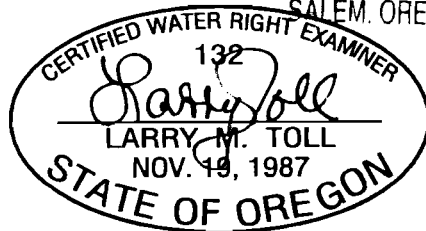

APPLICATION No. G-15229

PERMIT No. G-13963

IN THE NAME OF:
PAUL AND VELMA LIMMEROOTH

DATE: SEPTEMBER 8, 2010

EXPIRES: 06/30/2012

BY: **TENNESON ENGINEERING CORP.**
3313 W. 2ND. STREET, SUITE 100
THE DALLES, OREGON. 97058
PH. 541-296-9177
FAX 541-296-6657



NOTE:

"THIS MAP IS NOT INTENDED TO PROVIDE DIMENSIONS OR LOCATIONS OF PROPERTY OWNERSHIP LINES."

W.O. #13468wr