

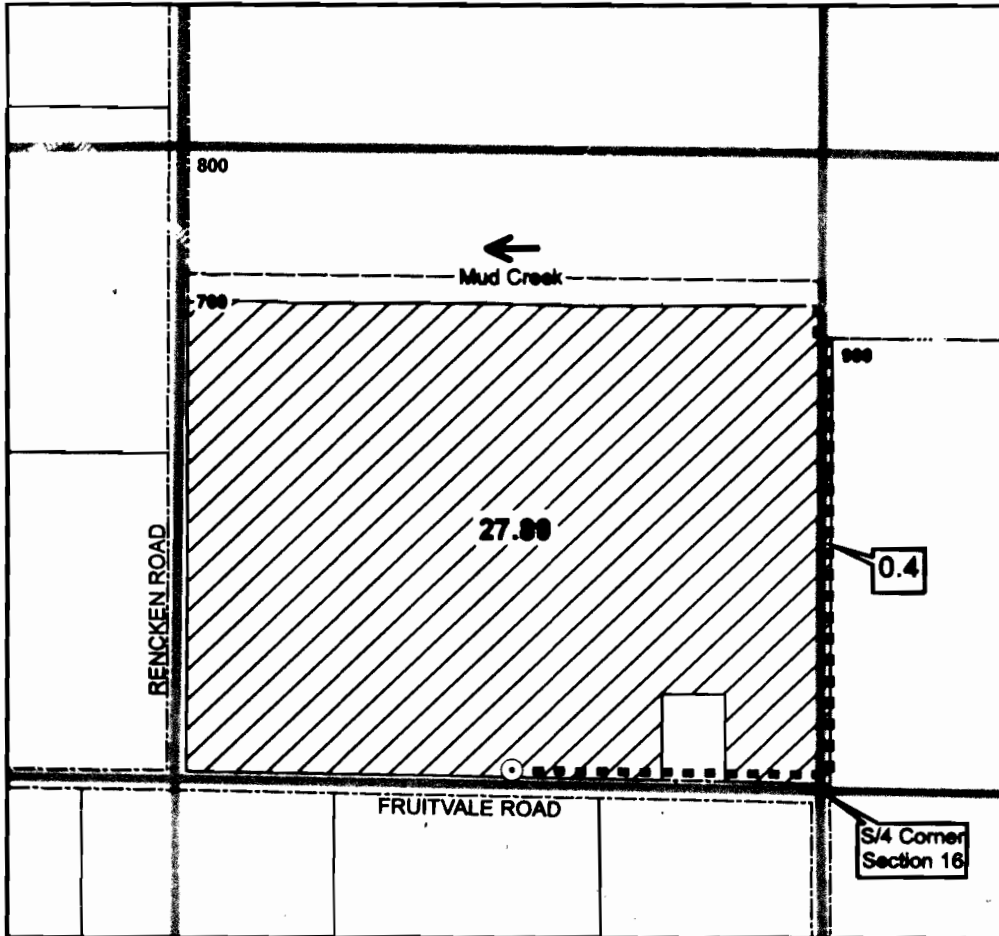

T6N, R35E, WM  
SECTION 16  
SE/4 of SW/4  
Umatilla County



○ **Authorized POA** *SE 1/4 SW 1/4 DC 5/6/2013 WRB*  
Well is located in the *SW 1/4* of *SW 1/4* Section 16, T6N, R35E, WM, at a distance 50 feet N and 625 feet W from S/4 Corner of Section 16. Well Log UMAT 4261. Flowmeter located at well.

----- **Conveyance**  
Buried 6-inch diameter PVC mainline conveys water along south and east edges of authorized place of use. Water applied with impact sprinklers mounted on aluminum handlines that run east-to-west.

 **Authorized POU**  
Water beneficially used for irrigation of 28.29 acres:  
27.89 acres in SE/4 SW/4 Sec 34  
0.4 acres in SW/4 SE/4 Sec 34

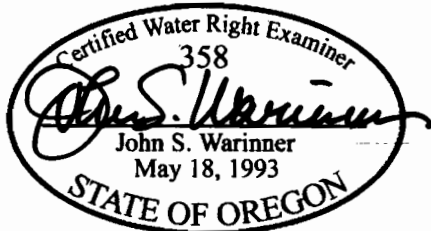

400 200 0 400 Feet

The purpose of this map is to identify the location of a water right. It is not intended to provide information regarding the location of property ownership boundary lines.

FOUNTAINHEAD  
1860 Blue Creek Road  
Walla Walla, WA 99362  
509.529.2646 phone

**CLAIM OF BENEFICIAL USE MAP**  
**Transfer 8734**

in the name of  
RUTH & BRUCE RENCKEN

Revised 03 JUN 2008