

City of Fairview
Claim of Beneficial Use and Final Proof for Permit G-15029

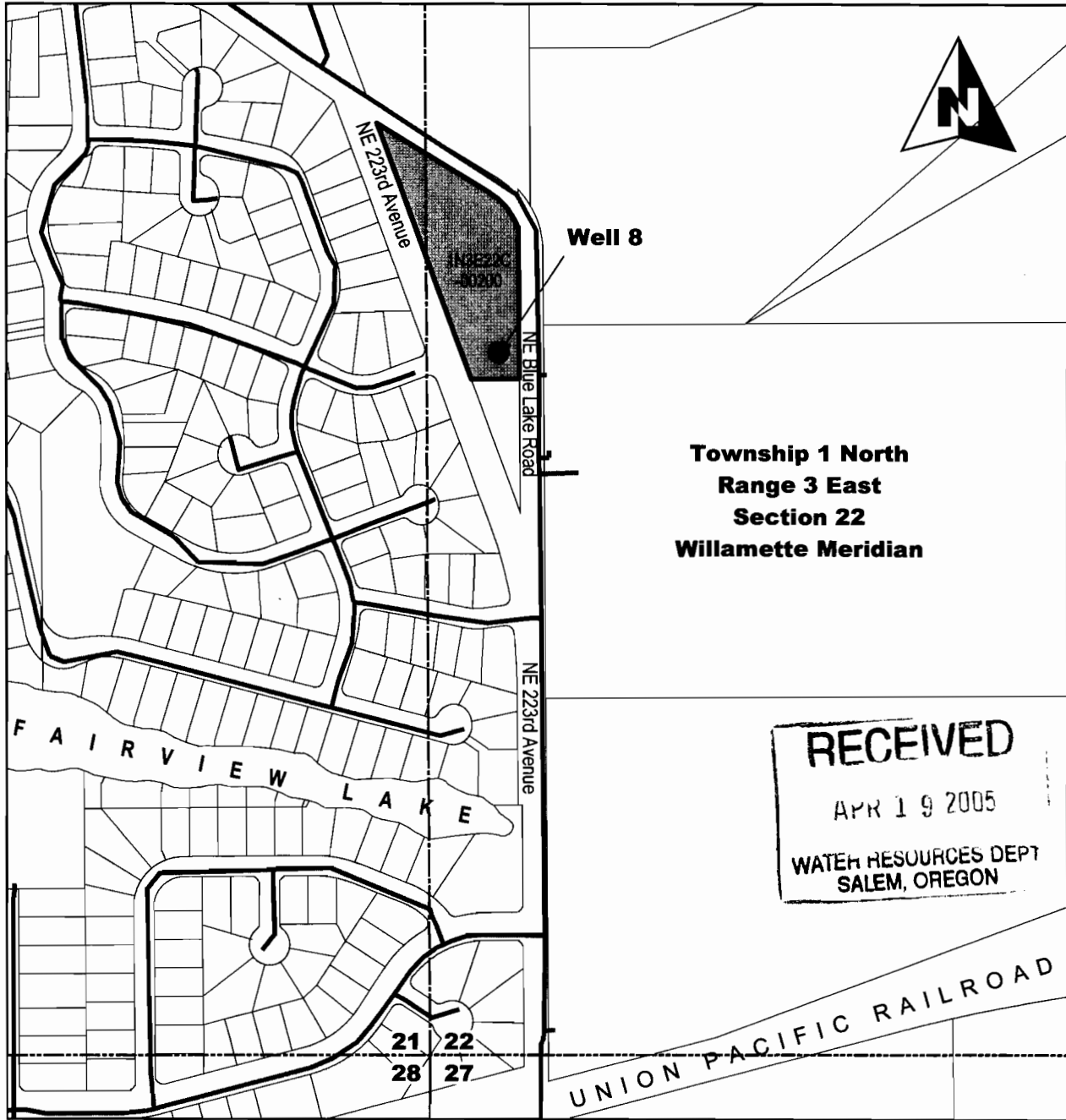

J:\117 - Fairview\003\Project_GIS\Project_mxd\Well8_CBU-Map.mxd

Legend

- Point of Appropriation (POA)
- City of Fairview Water Service Line
- Taxlot

POA Legal Description

POA listed on Permit Located 1370 feet North and 73 ft West from the southeast corner of DLC 40, Section 22, Township 1 North, Range 3 East

Actual POA Located 1730 ft North and 176 ft East of the southeast corner of Section 22, Township 1 North, Range 3 East (W.M.)

Scale

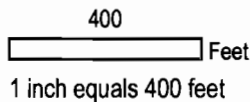

This map was prepared for the purpose of identifying the location of a water right only and it is not intended to provide legal dimensions or location of property ownership lines.

Map Projection: Universal Transverse Mercator, Zone 10 North
 Map Datum: North American Datum 1983
 Map Date: March 7, 2005
 Prepared by: Groundwater Solutions, Inc.

Data Source: Spatial data sets (AUTOCAD) provided by City of Fairview

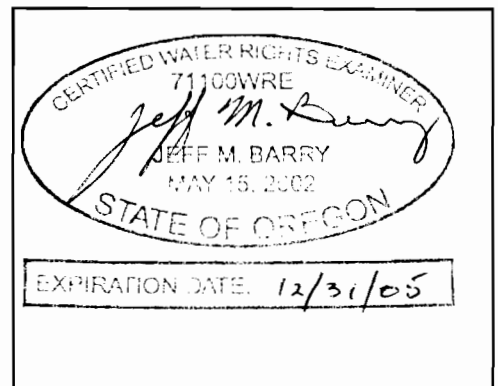

CWRE stamp and signature