

T.8S. R.2W. Sec. 2 & 11, W.M.

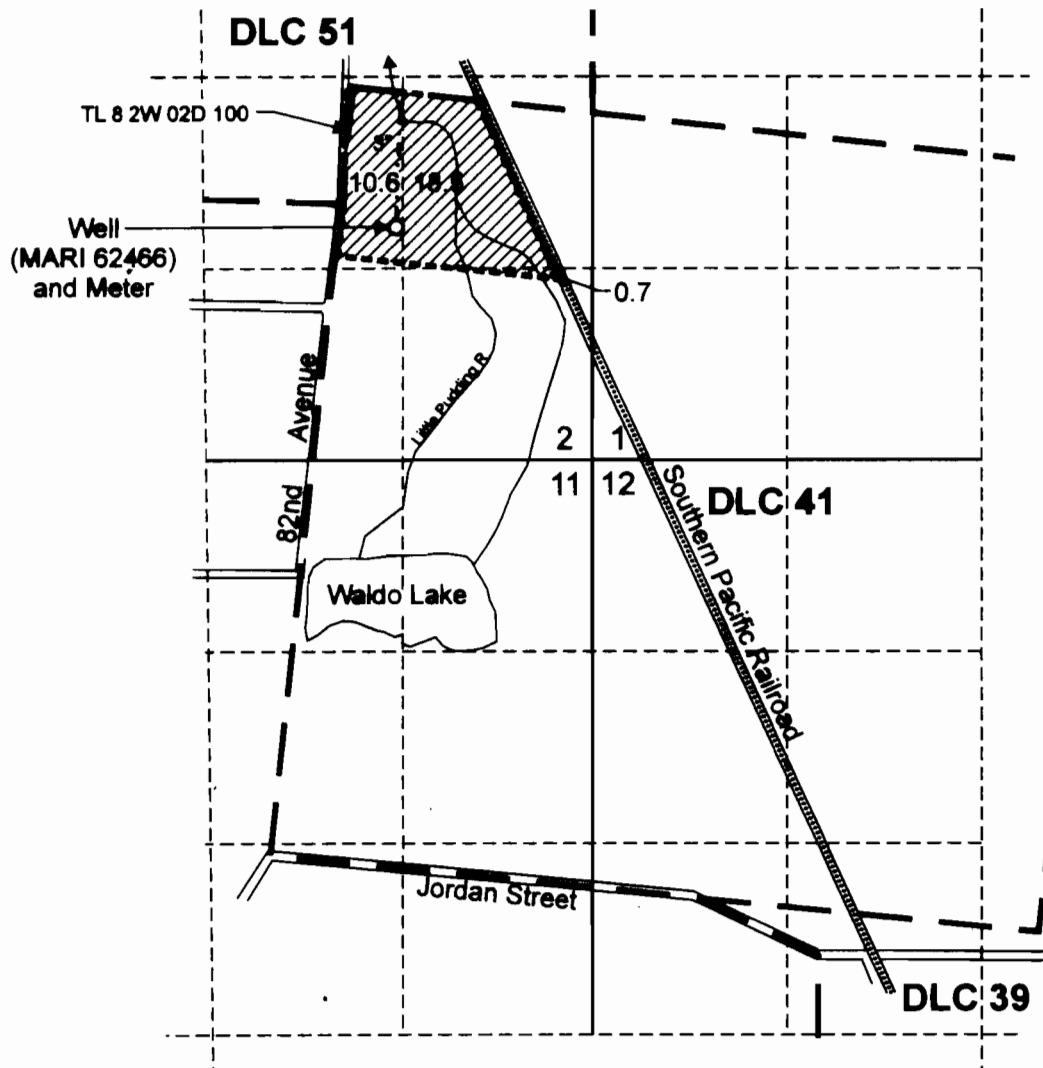

Well (MARI 62466) is located 960 feet south and 295 feet East from the NW corner, DLC 41.

Area (29.8 Acres) irrigated under Transfer T-10675.

Tax lot Boundary

Irrigation Mainline

RECEIVED

AUG 28 2012

WATER RESOURCES DEPT
SALEM, OREGON

Scale: 1" = 1,320'



0 1,320
Feet

Pacific Hydro-Geology Inc.

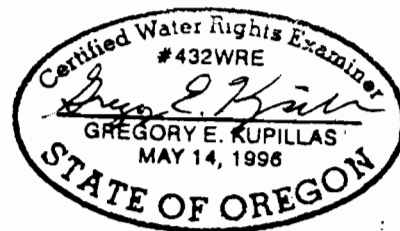

EXPIRATION DATE: 6/30/2013

This map was prepared for the purpose of identifying the location of a water right only and is not intended to provide legal dimensions or location of property ownership lines.

Claim of Beneficial Use Map
Transfer T-10675

Roger Bakke
T.8S. R.2W. Sec 2 & 11, W.M.

08/2012

