

T.5S. R.1W. Sections 32 and 33, W.M.

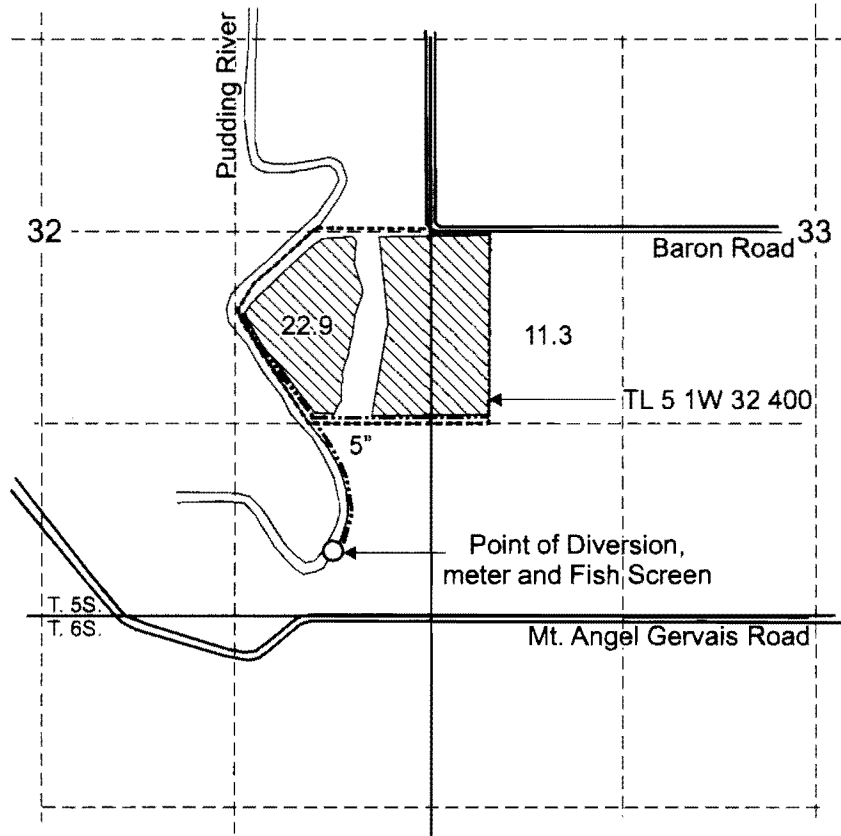

Point of Diversion is located 440 feet north and 670 feet west from the SE corner, Section 32.

 Area (34.2 Acres) irrigated under Transfer 6715.

----- Tax lot boundary

----- Buried mainline

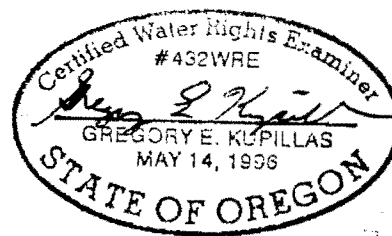

EXPIRATION DATE: 6/30/2013

Scale: 1" = 1,320'



This map was prepared for the purpose of identifying the location of a water right only and is not intended to provide legal dimensions or location of property ownership lines.



Claim of Beneficial Use Map
Transfer 6715

Daniel H. Hemshorn
T.5S. R.1W. 32 and 33, W.M.

Pacific Hydro-Geology Inc.

4/2012 - bgp

Hemshorn.cdr