

PORTIONS OF THE NE 1/4, SECTION 5 AND THE N 1/2, NW 1/4, SECTION 4  
 TOWNSHIP 1 NORTH, RANGE 1 EAST, WILLAMETTE MERIDIAN  
 TOGETHER WITH PORTIONS OF THE S 1/2, SE 1/4 SECTION 32; AND, THE S 1/2, SW 1/4  
 SECTION 33 TOWNSHIP 2 NORTH, RANGE 1 EAST, WILLAMETTE MERIDIAN



SCALE: 1" = 400'

CLAIM OF  
 BENEFICIAL USE MAP  
 FOR  
 CITY OF PORTLAND  
 PARKS & RECREATION  
 TRANSFER T-10355

HERON LAKES GOLF COURSE  
 SITUATED IN PORTIONS OF TAX LOTS  
 300, & 400, SECTION 4; A PORTION OF  
 TAX LOT 100, TOGETHER WITH ALL OF  
 TAX LOT 200, SECTION 5, T1N, R1E, W.M.,  
 AND TAX LOT 300, SECTION 32, TOGETHER  
 WITH TAX LOT 1700, SECTION 33, T2N, R1E, W.M.  
 CITY OF PORTLAND  
 MULTNOMAH COUNTY, OREGON  
 OCTOBER 31, 2012

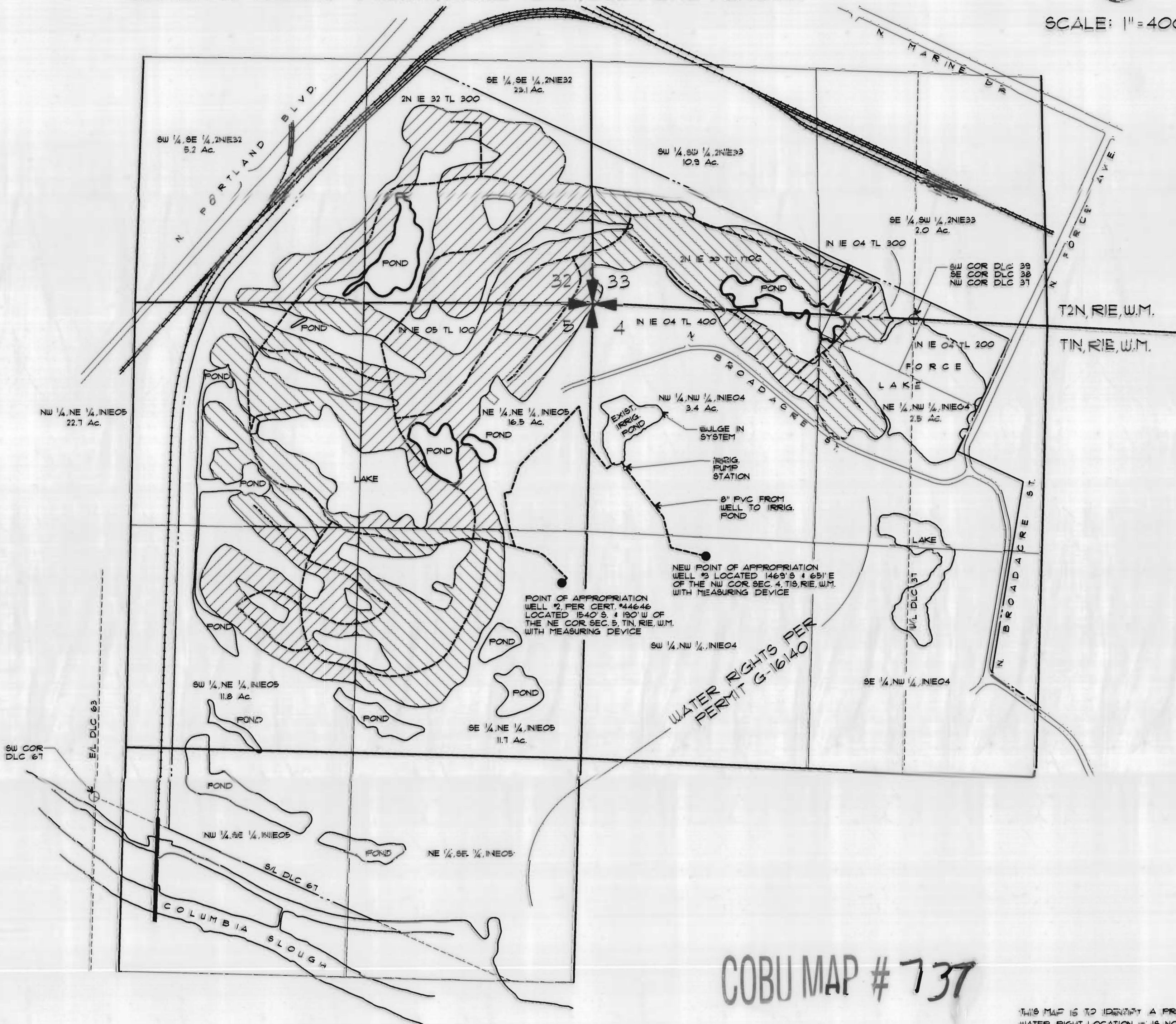

LEGEND:

- SECTION LINE
- 1/4, 1/4 SECTION LINE
- PROPERTY LINE
- IRRIGATION MAINLINE
- AUTHORIZED PLACE OF USE PER CERTIFICATE #44646 (HATCHURE ANGLE CHANGES BY SECTIONAL SUBDIVISION)

RECEIVED  
 OWSD SALEM OR  
 DEC-5 2012



Expiration Date: 6-30-14

COBU MAP # 737

PREPARED FOR:  
 CITY OF PORTLAND  
 PARKS AND RECREATION  
 6427 SE DIVISION ST.  
 PORTLAND, OR 97206  
 BY: ADAM S. ZUCKER  
 (503) 274-2010

THIS MAP IS TO IDENTIFY A PROPOSED  
 WATER RIGHT LOCATION. IT IS NOT TO BE  
 USED TO LOCATE PROPERTY BOUNDARIES.