

ROY PETERS
FINAL PROOF SURVEY AND CLAIM OF BENEFICIAL USE MAP
 Located in the NW $\frac{1}{4}$ SW $\frac{1}{4}$, NE $\frac{1}{4}$ SW $\frac{1}{4}$ and the SE $\frac{1}{4}$ SW $\frac{1}{4}$ of Section 33
 and the NE $\frac{1}{4}$ of the SE $\frac{1}{4}$ of Section 32
Township 31 South, Range 15 West, W.M.
TRANSFER 7514
Curry County, Oregon

Prepared For: Roy Peters
 Prepared by: Dennis Goude
 Prepared: December 13, 2006

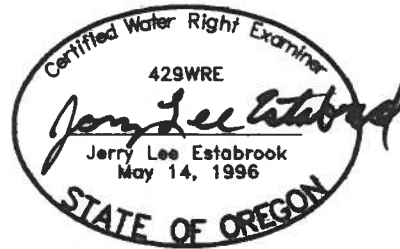

Scale 1" = 400 Feet

ACREAGE OF BOGS PER QUARTER SECTION

NE $\frac{1}{4}$ SE $\frac{1}{4}$ SEC 32 7.17 ACRES (PER. 48310 4.57 ac, PER. 32671 2.6 ac)
 NE $\frac{1}{4}$ SW $\frac{1}{4}$ SEC 33 11.54 ACRES (PER. 31595 0.7 ac, PER. 48310 10.84 ac)
 NW $\frac{1}{4}$ SW $\frac{1}{4}$ SEC 33 14.47 ACRES (PER. 48310 5.67 ac, PER. 27468/32671 5.6 ac
 PER. 32671 3.2 ac.)
 SE $\frac{1}{4}$ SW $\frac{1}{4}$ SEC 33 2.2 ACRES (PER. 31595 2.2 ac)

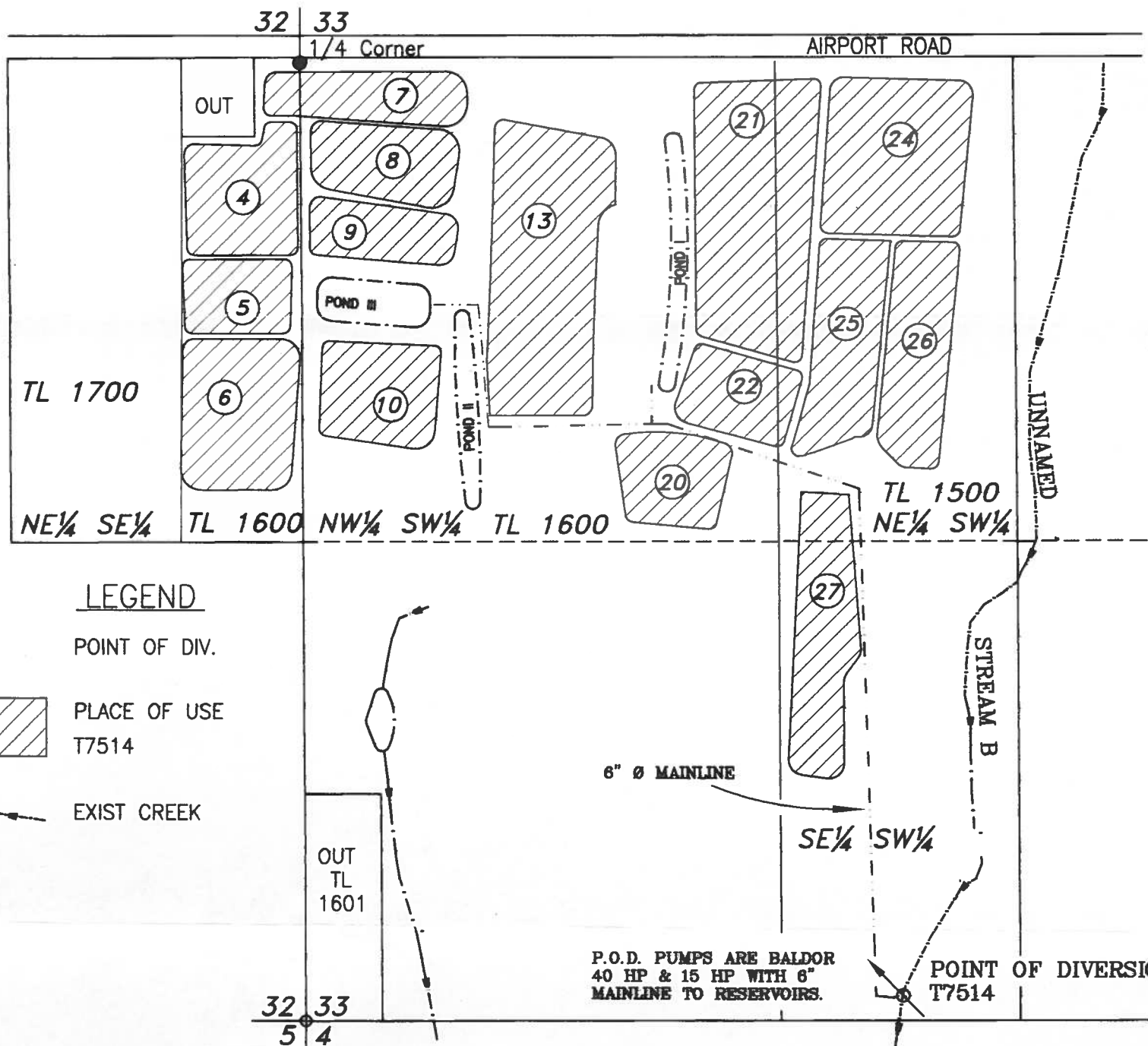

LEGEND

- POINT OF DIV.
- PLACE OF USE T7514
- EXIST CREEK

P.O.D. PUMPS ARE BALDOR
 40 HP & 15 HP WITH 6"
 MAINLINE TO RESERVOIRS.

POINT OF DIVERSION
 T7514

NOTE:
 T7514 POINT OF DIVERSION IS LOCATED 2554 FEET SOUTH AND 1661 FEET EAST FROM THE WEST $\frac{1}{4}$ CORNER OF SECTION 33.

RECEIVED

MAY 30 2007

WATER RESOURCES DEPT
 SALEM OREGON

06-411 Peters T7514

*Stuntzner Engineering
 & Forestry, LLC*

ENGINEERING * LAND SURVEYING * FORESTRY
 PLANNING * WATER RIGHTS

705 South 4th St. Phone (541) 267-2872
 Post Office Box 118 Fax (541) 267-0588
 Coos Bay, Oregon 97420

EXAMINERS DISCLAIMER STATEMENT

The preparation of this map was for the purpose of identifying the location of the Water Right only and has no intent to provide dimensions or location of property ownership lines.

COBU MAP # 0267