

ROY PETERS  
 FINAL PROOF SURVEY AND CLAIM OF BENEFICIAL USE MAP  
 Located in the NW $\frac{1}{4}$  SW $\frac{1}{4}$ , NE $\frac{1}{4}$  SW $\frac{1}{4}$  and the SE $\frac{1}{4}$  SW $\frac{1}{4}$  of Section 33  
 and the NE $\frac{1}{4}$  of the SE $\frac{1}{4}$  of Section 32  
 Township 31 South, Range 15 West, W.M.  
 TRANSFER 7514  
 Curry County, Oregon

Prepared For: Roy Peters  
 Prepared by: Dennis Goude  
 Prepared: December 13, 2006

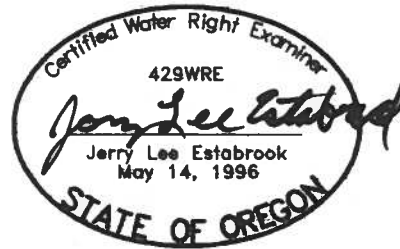

Scale 1" = 400 Feet

**ACREAGE OF BOGS PER QUARTER SECTION**

NE $\frac{1}{4}$  SE $\frac{1}{4}$  SEC 32 7.17 ACRES (PER. 48310 4.57 ac, PER. 32671 2.6 ac)  
 NE $\frac{1}{4}$  SW $\frac{1}{4}$  SEC 33 11.54 ACRES (PER. 31595 0.7 ac, PER. 48310 10.84 ac)  
 NW $\frac{1}{4}$  SW $\frac{1}{4}$  SEC 33 14.47 ACRES (PER. 48310 5.67 ac, PER. 27468/32671 5.6 ac  
 PER. 32671 3.2 ac.)  
 SE $\frac{1}{4}$  SW $\frac{1}{4}$  SEC 33 2.2 ACRES (PER. 31595 2.2 ac)

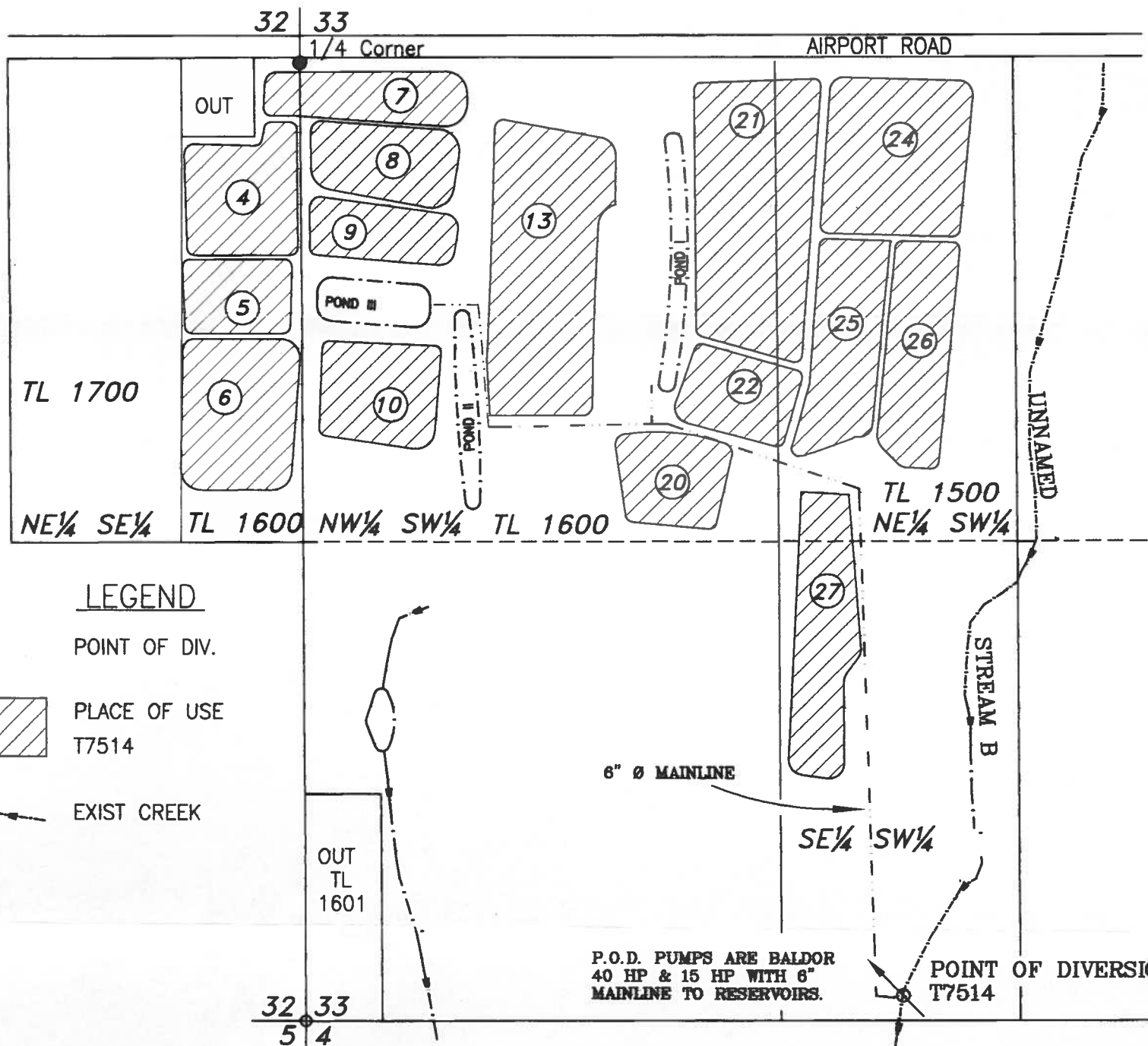

**LEGEND**

- POINT OF DIV.
- PLACE OF USE T7514
- EXIST CREEK

P.O.D. PUMPS ARE BALDOR  
 40 HP & 15 HP WITH 6"  
 MAINLINE TO RESERVOIRS.

**NOTE:**  
 T7514 POINT OF DIVERSION IS LOCATED 2554 FEET SOUTH AND 1661 FEET EAST FROM THE WEST  $\frac{1}{4}$  CORNER OF SECTION 33.

**RECEIVED**

MAY 30 2007

WATER RESOURCES DEPT  
 SALEM OREGON

06-411 Peters T7514

*Stuntzner Engineering  
 & Forestry, LLC*

ENGINEERING \* LAND SURVEYING \* FORESTRY  
 PLANNING \* WATER RIGHTS

705 South 4th St. Phone (541) 267-2872  
 Post Office Box 118 Fax (541) 267-0588  
 Coos Bay, Oregon 97420

**EXAMINERS DISCLAIMER STATEMENT**

The preparation of this map was for the purpose of identifying the location of the Water Right only and has no intent to provide dimensions or location of property ownership lines.

COBU MAP # 0267