

TRANSFER MAP TO ACCOMPANY APPLICATION TO ADD A POINT OF APPROPRIATION FOR GOLDEN RULE FARMS, INC.

SECTIONS 4 & 9, TOWNSHIP 27 SOUTH, RANGE 34 EAST, W.M.
TAX LOT: 400

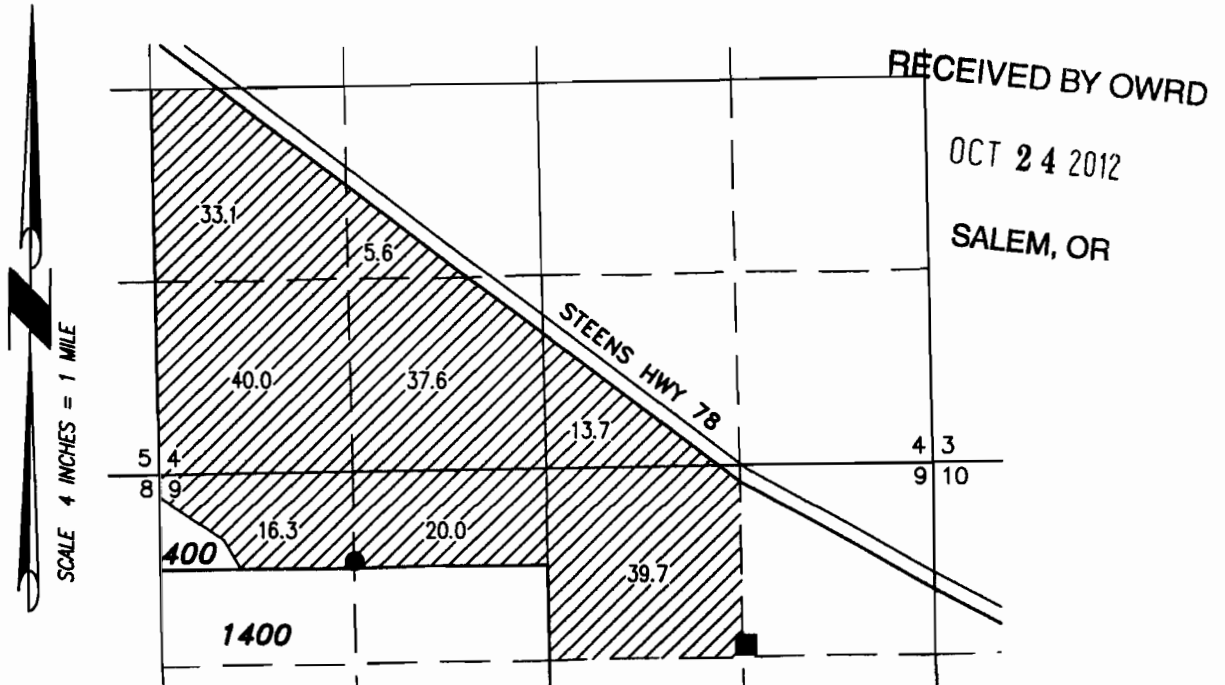

● **HARN 1488 WELL 2 (G-8593)**

LOCATED IN THE NE 1/4 NW 1/4 SECTION 9, T27S R34E, W.M. AND 590 FEET SOUTH AND 1345 FEET EAST FROM THE NW CORNER OF SECTION 9.

■ **HARN 1495 WELL (G-16585)**

LOCATED IN THE NE 1/4 NE 1/4 SECTION 9, T27S R33E, W.M. AND 1302 FEET SOUTH AND 1302 FEET WEST FROM THE NE CORNER OF SECTION 9.

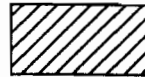

206.0 ACRES WATER RIGHTS FROM C#82370 (G-8593), AS SHOWN.

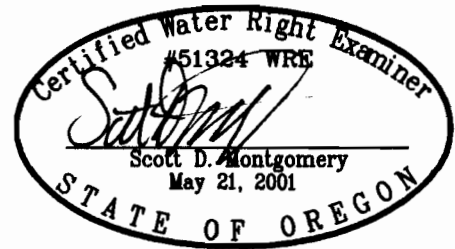

THIS MAP IS FOR THE PURPOSE OF LOCATING A WATER RIGHT ONLY AND HAS NO INTENT TO PROVIDE LEGAL DIMENSIONS OR THE LOCATION OF PROPERTY LINES

RENEWAL DATE: 12/31/2012

PROJECT No. 12-059

PREPARED AT THE REQUEST OF:

GOLDEN RULE FARMS, INC.
P.O. BOX 255
CHRISTMAS VALLEY, OR 97641

**ALL POINTS ENGINEERING
& SURVEYING, INC.**



P.O. BOX 767 (CRR)
TERREBONNE, OREGON 97760
(541) 548-5833 PH
(541) 585-4602 FX
www.APEandS.com