

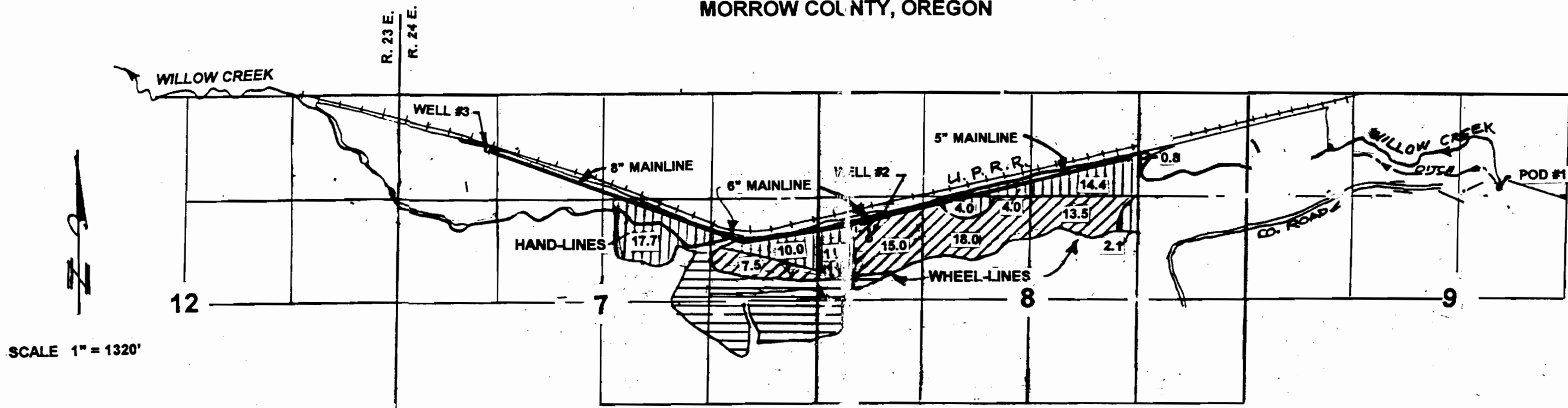

T. 1 S., R. 23 & 24 E., W.M.
MORROW COUNTY, OREGON



MAINLINE EASTERLY FROM WELL #3 ABOVEGROUND

WELL #2 - EXISTING POINT OF APPROPRIATION CERT 53547
WELL #3 - ADDITIONAL POINT OF APPROPRIATION

P.O.D. #1 LOC 1250' S & 500' E OF N1/4 COR SECTION 9, T 1 S, R 24 E.
WELL #2 LOC 1860' S & 580' E OF NW COR SECTION 8, T 1 S, R 24 E.
WELL #3 LOC. 640' S & 1100' E OF NW COR SECTION 7, T 1 S, R 24 E.

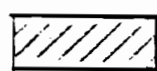
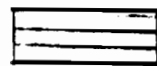
-  PRIMARY WATER RIGHT PART OF THIS TRANSFER.
-  SUPPLEMENTAL WATER RIGHT PART OF THIS TRANSFER.
-  OTHER WATER RIGHT UNDER CERT 53547.

FINAL PROOF SURVEY

UNDER
T-6528

IN NAME OF
LOYAL BURNS

THIS MAP IS FOR THE PURPOSE
OF IDENTIFYING THE LOCATION
OF WATER RIGHTS ONLY, AND
IS NOT INTENDED TO PROVIDE
DIMENSIONS OR LOCATIONS OF
PROPERTY OWNERSHIP LINES.

