

Claim of Beneficial Use Map for Transfer #9491

T. 38 S., R. 8 W., W. M., JOSEPHINE COUNTY
Portions of Section 27 & Section 28

June 24, 2007



1" = 400'

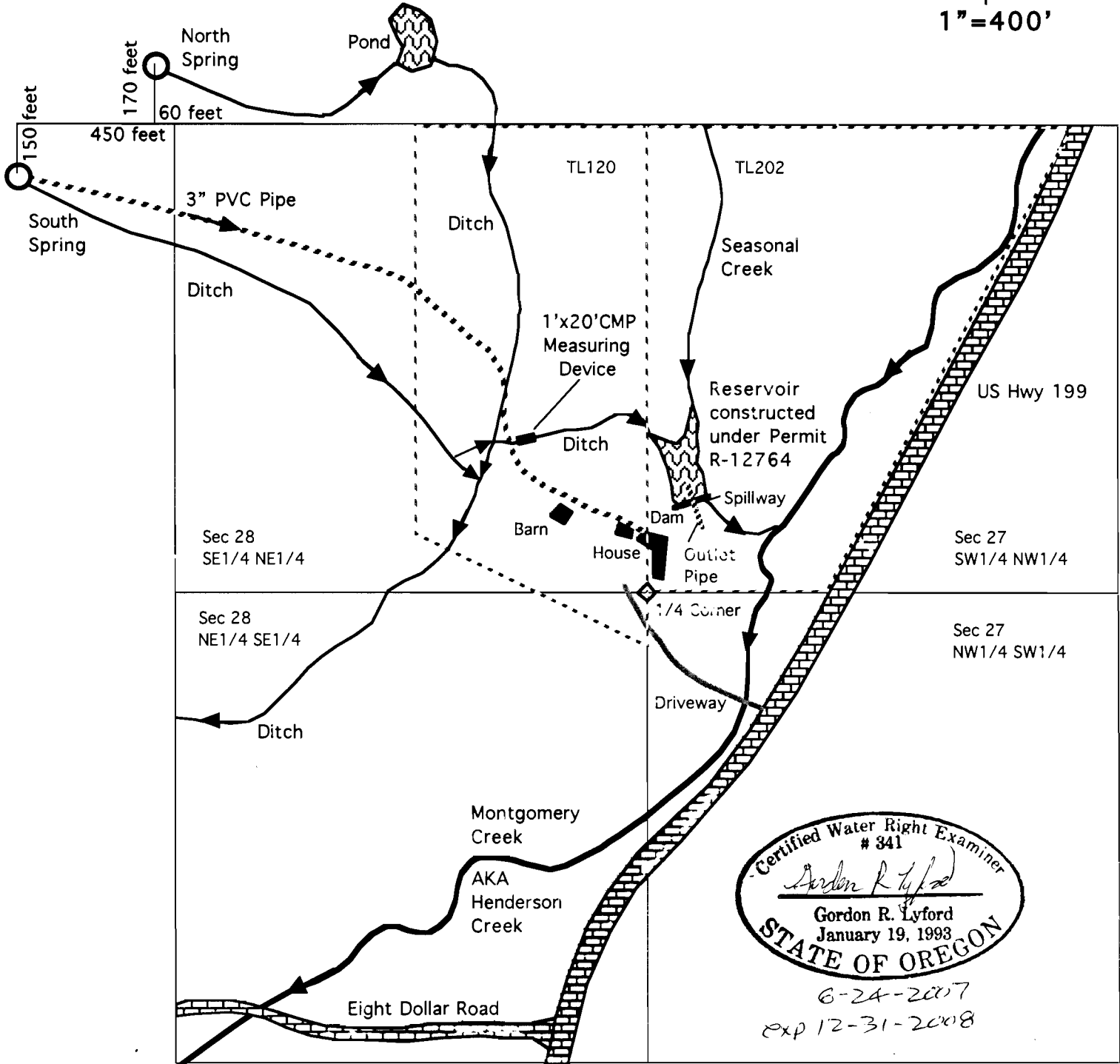

Certified Water Right Examiner
341
Gordon R. Lyford
Gordon R. Lyford
January 19, 1993
STATE OF OREGON

6-24-2007
Exp 12-31-2008

This map was drawn by Gordon R. Lyford for Frank and Sara Wallace to support their Claim of Beneficial Use under transfer #9491 for 0.132 cfs of reservoir maintenance water with a priority date of 1903. Frank and Sara Wallace own tax lots 120 and 202.

This map was prepared for the purpose of identifying the location of water rights only and is not intended to provide legal dimensions or the location of property ownership lines.