

original map in R-86788.

CLAIM OF BENEFICIAL USE MAP
 LOCATED IN THE NW¼ NW¼ & SW¼ NW¼ OF
 SECTION 13, TOWNSHIP 30 SOUTH, RANGE 15 WEST, W.M.
 COOS COUNTY, OREGON
 APPLICATION T-10309 CERTIFICATE 86080 (45739)
 APPLICATION R-86789 PERMIT R-14506
 APPLICATION R-86788 PERMIT R-14505

PREPARED FOR: QUIET VALLEY FARMS
 PREPARED BY: DENNIS GOUDE
 DATE PREPARED: JUNE 4, 2010

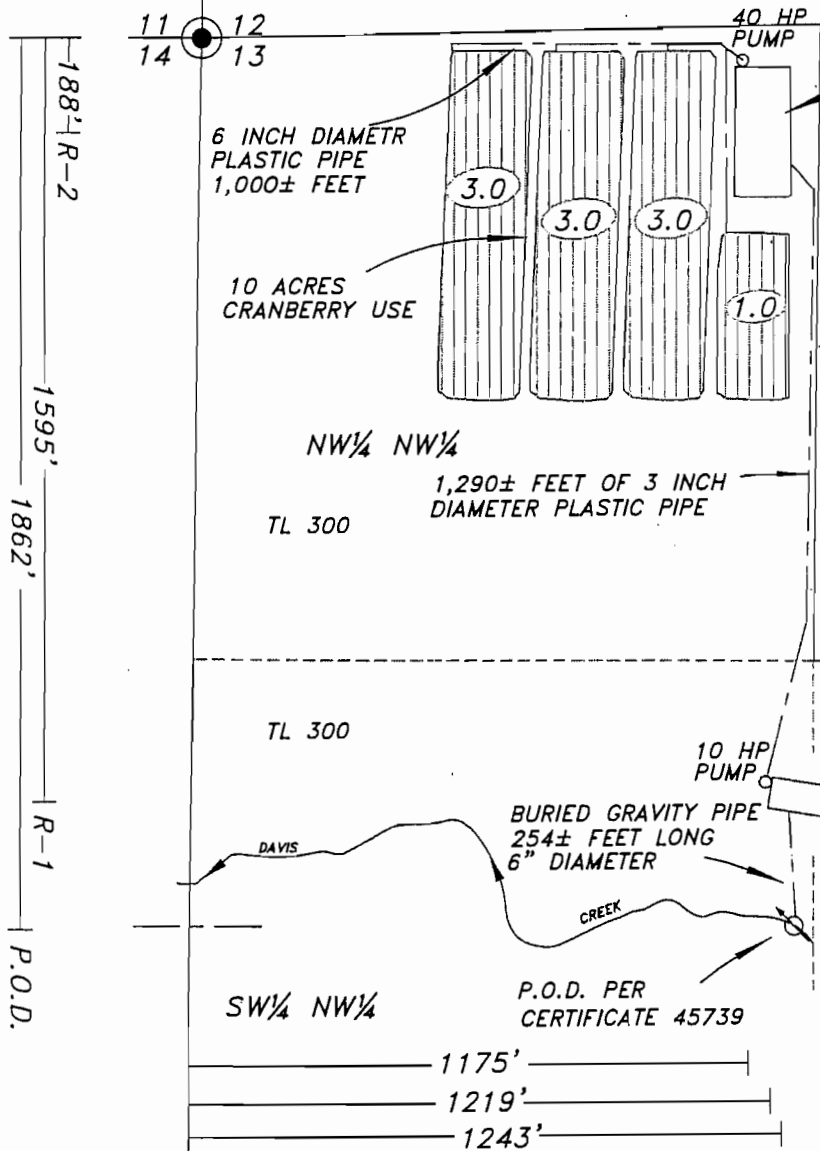

RESERVOIR 2 SURFACE 0.6 AC. STORAGE 8.6 AC FT. MEASURING DEVICE-STAFF PLATE PER COOS COUNTY WATERMASTER.

LEGEND

- P.O.B.
- P.O.D.
- PIPE
- CRANBERRY USE NW¼ NW¼ 10 ACRES

NOTE:
 THE RESERVOIRS ARE LOCATED FROM THE NORTHWEST CORNER OF SECTION 13 TO THE APPROXIMATE CENTER OF THE RESERVOIR. RESERVOIR #1 IS LOCATED 1,219 FEET EAST AND 1,595 FEET SOUTH. RESERVOIR #2 IS LOCATED 1,175 FEET EAST AND 188 FEET SOUTH.

RESERVOIR 1 SURFACE 0.2 AC. STORAGE 1.6 AC FT. MEASURING DEVICE-STAFF PLATE PER COOS COUNTY WATERMASTER.

NOTE:
 THE INTAKE PIPE AT THE P.O.D. IS BURIED IN THE SUBSTRATE OF THE STREAM. THIS P.O.D. IS AN ORIGINAL P.O.D. FOR CERTIFICATE 45739. A FISH SCREEN WAS NOT A REQUIREMENT.

THE POINT OF DIVERSION IS LOCATED 1862 FEET SOUTH & 1243 FEET EAST FROM THE NW CORNER OF SECTION 13.

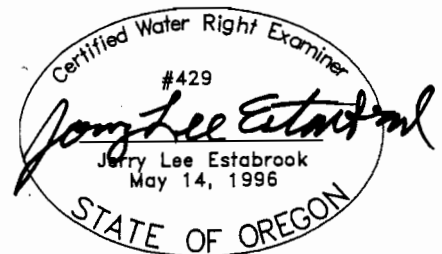

EXPIRES 12/31/2011

EXAMINERS DISCLAIMER STATEMENT

The preparation of this map was for the purpose of identifying the location of the Water Right only and has no intent to provide dimensions or location of property ownership lines.

Stuntzner Engineering & Forestry, L.L.C.
 ENGINEERING • LAND SURVEYING • FORESTRY
 PLANNING • WATER RIGHTS
 705 South 4th St. Phone: (541) 267-2872
 Post Office Box 115 Coos Bay, Oregon 97420 Fax: (541) 267-6528