

T. 3 S. R. 1 W. W. M.

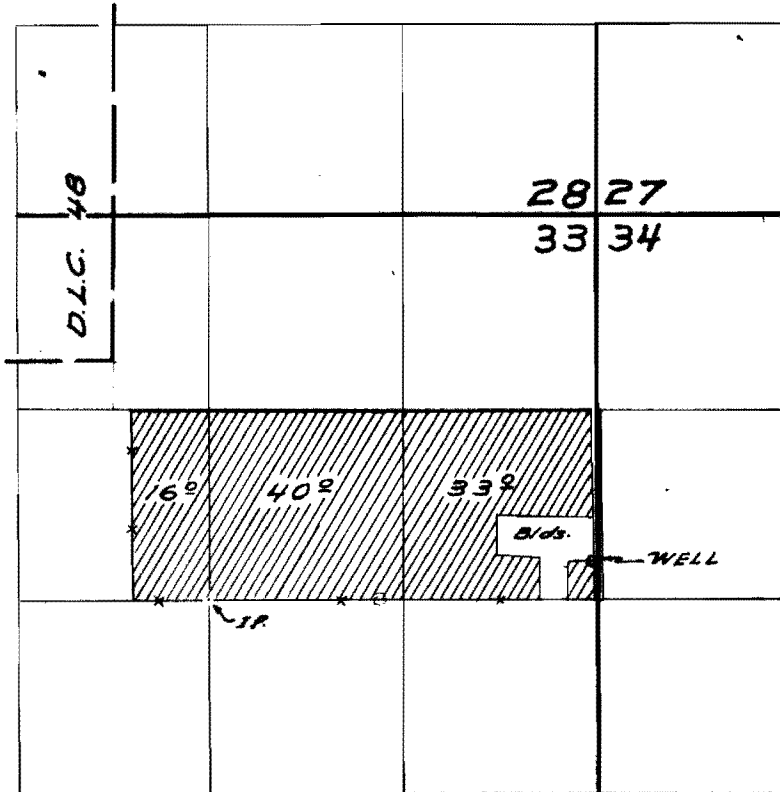

WELL LOCATED 260 FE. N. & 30 FE. W. FROM E. 1/4 COR. SEC. 33.

FINAL PROOF SURVEY UNDER

Application No. G-3340 Permit No. G-3136
IN NAME OF

Klupenger's Nursery & Greenhouses Inc.

Surveyed May 3 1967, by W. J. Ruppert