

# CLAIM OF BENEFICIAL USE MAP

UNDER APPLICATION R-85418 ; PERMIT R-13798

GOV'T. LOT 3 SEC 1 T 23S R 45E W.M.

U.S.G.S. QUAD - DWYHEE RIDGE, OREG. - 7 1/2'

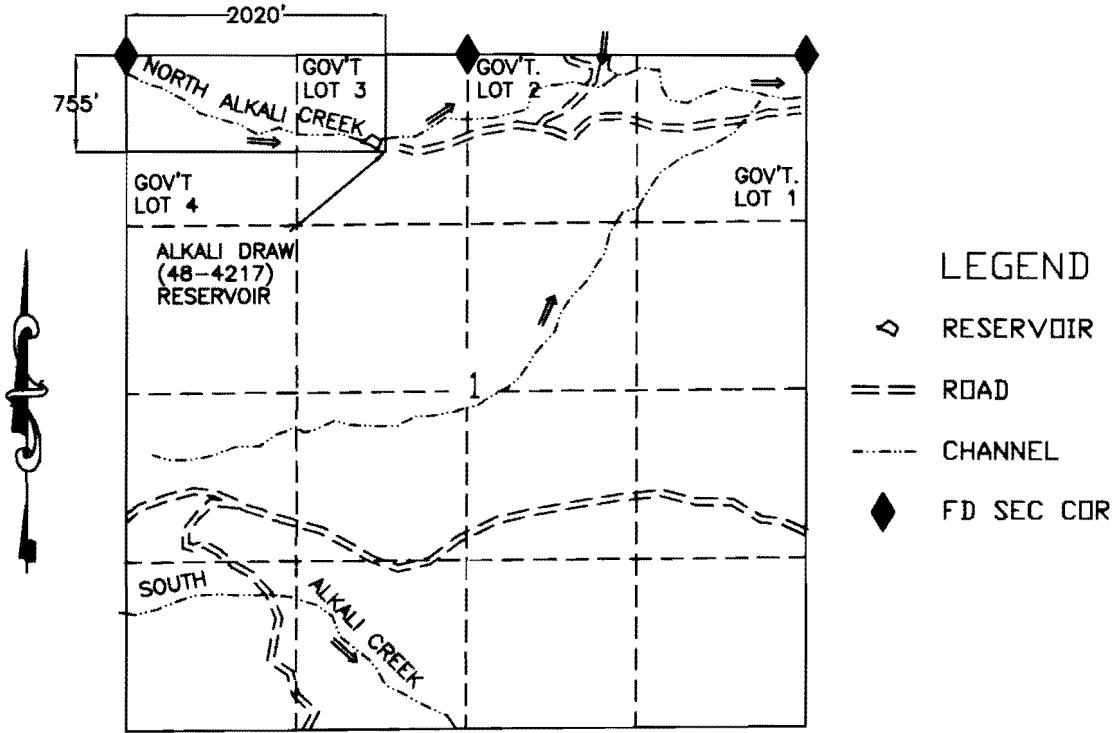

## ALKALI DRAW (48-4217) RESERVOIR

MALHEUR COUNTY MAP 23S45E  
TAX LOT 100

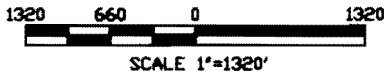

I, Charles E. Joy, Administrative Officer, Vale BLM agree to the findings of the CWRE and do submit this site report and map as my Claim of Beneficial Use of the water as provided under the terms and conditions of my Permit R-13798

*Charles E. Joy*



THIS MAP IS FOR THE PURPOSE OF LOCATING A WATER RIGHT AND IS NOT INTENDED TO PROVIDE LEGAL DIMENSIONS FOR LOCATION OF PROPERTY BOUNDARIES.

ACADE006  
DVG FILE\ALKALIDRAW-BEN

UNITED STATES DEPARTMENT OF THE INTERIOR BUREAU OF LAND MANAGEMENT DIVISION OF OPERATIONS VALE DISTRICT	
ALKALI DRAW (48-4217) RESERVOIR	
DESIGNED:	<i>[Signature]</i>
REVIEWED:	<i>[Signature]</i>
APPROVED:	<i>[Signature]</i> ADMIN OPERATIONS / AIR FIELD SERVICES
DRAWN: CG	SCALE: 1"=1320'
DATE: 09/04/07	SHEET 1 OF 1
DRAWING NO. DR-03-9172.45-1170	

**RECEIVED**

MAY 05 2008

WATER RESOURCES DEPT  
SALEM, OREGON