

RECEIVED

MAY 05 2008

WATER RESOURCES DEPT
SALEM, OREGON

CLAIM OF BENEFICIAL USE MAP

UNDER APPLICATION R-85421; PERMIT R-13801

SW1/4 NE1/4 SEC 11 T 21S R 38E W.M.

U.S.G.S. QUAD - STEMLER RIDGE, OREG. - 7 1/2'

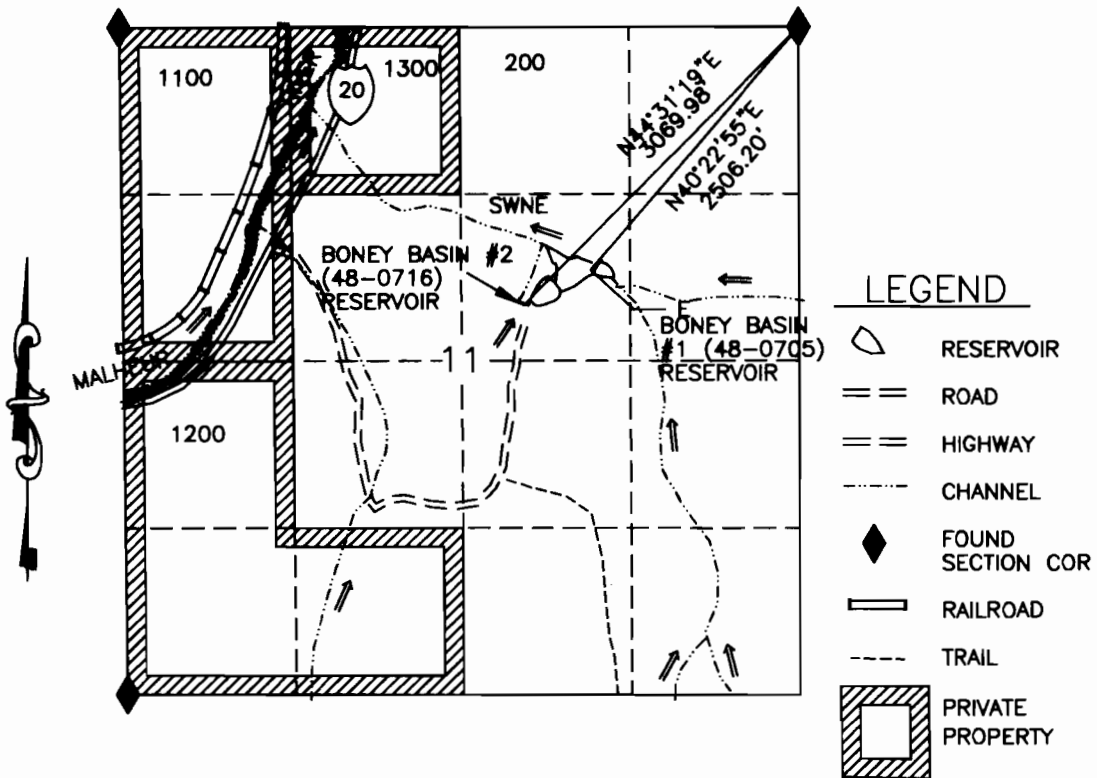

BONEY BASIN #2 (48-0716) RESERVOIR

MALHEUR COUNTY MAP 21S38E
TAX LOT 200

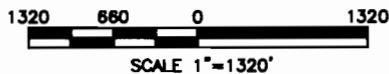

I, Charles E. Joy, Administrative Officer, Vale BLM agree to the findings of the CWRE and do submit this site report and map as my Claim of Beneficial Use of the water as provided under the terms and conditions of my Permit R-13801



THIS MAP IS FOR THE PURPOSE OF LOCATING A WATER RIGHT AND IS NOT INTENDED TO PROVIDE LEGAL DIMENSIONS FOR LOCATION OF PROPERTY BOUNDARIES.

| | |
|---|-----------------|
| UNITED STATES DEPARTMENT OF THE INTERIOR BUREAU OF LAND MANAGEMENT DIVISION OF OPERATIONS VALE DISTRICT | |
| BONEY BASIN #2 (48-0716) RESERVOIR | |
| DESIGNED: | |
| REVIEWED: | |
| APPROVED: | |
| <small>ADM OPERATIONS AND FIELD SERVICES</small> | |
| DRAWN: CG | SCALE: 1"=1320' |
| DATE: 09/04/07 | SHEET 1 OF 1 |
| DRAWING NO. OR-03-9172.45-1146 | |

ACAD2008
DWG FILE: BONEY2A-BENE