

FINAL PROOF SURVEY MAP TRANSFER NO. T-7246

OLD CERTIFICATE NO. 79957 PERMIT NO. G-11352
SECTIONS 35 & 36 - T.11S.,R.5W.,W.M.
LINN COUNTY, OREGON
IN THE NAME OF OREGON STATE UNIVERSITY
SCALE: 1"=1320'-0"

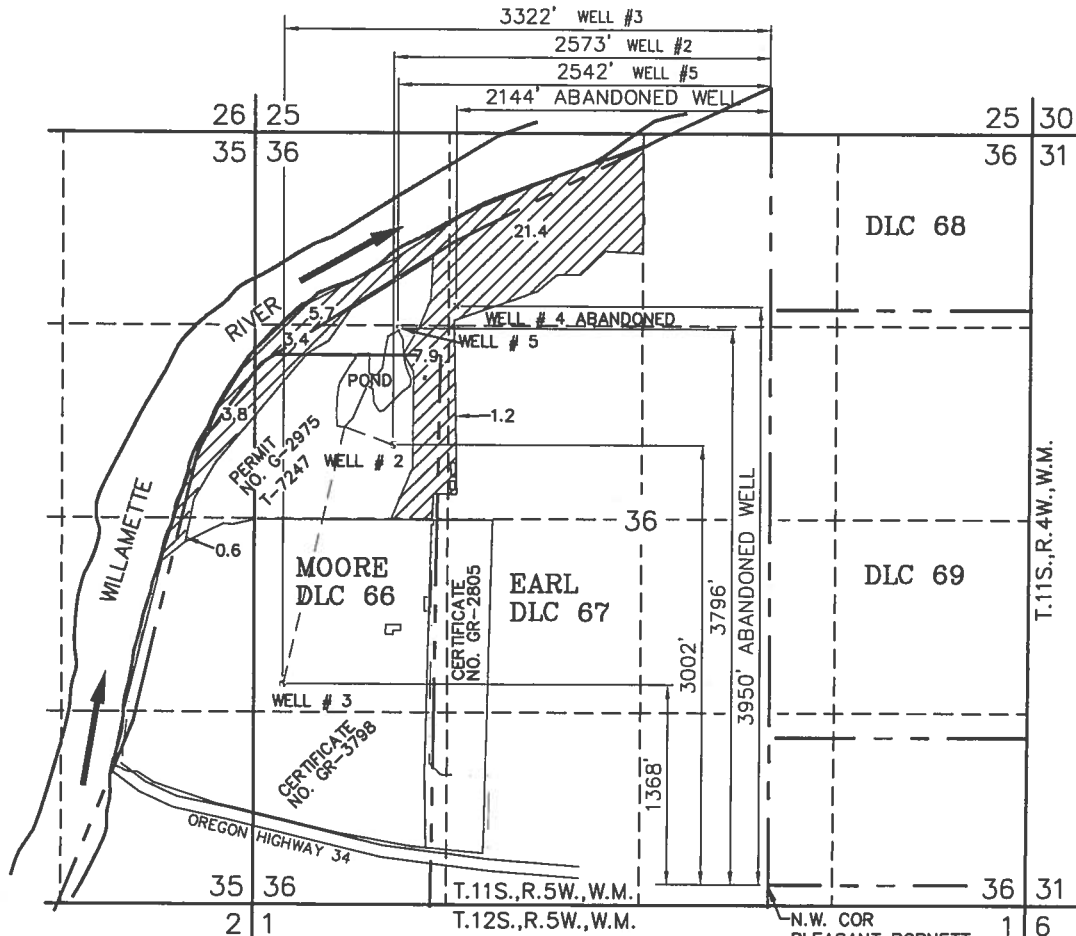

ACREAGE SUMMARY

SECTION 36	NE 1/4, NW 1/4	18.7 ACRES IN D.L.C. NO. 67 2.7 ACRES OUT OF D.L.C.
	SE 1/4, NW 1/4	1.2 ACRES IN D.L.C. NO. 67
	SW 1/4, NW 1/4	3.5 ACRES IN D.L.C. NO. 67 6.6 ACRES IN D.L.C. 66 1.2 ACRES OUT OF D.L.C.
	NW 1/4, NW 1/4	2.0 ACRES IN D.L.C. NO. 67 3.7 ACRES OUT OF D.L.C.
SECTION 35	SE 1/4, NE 1/4	2.9 ACRES IN D.L.C. NO. 66 0.9 ACRES OUT OF D.L.C.
	NE 1/4, SE 1/4	0.3 ACRES IN D.L.C. NO. 66 0.3 ACRES OUT OF D.L.C.
		<u>44.0 ACRES TOTAL</u>

RECEIVED

SEP 13 2007

WATER RESOURCES DEPT
SALEM, OREGON

LEGEND:

- | | | |
|-------|---|---|
| ————— | SECTION LINES | ○ = WELL # 2 EXISTING FOR PERMIT G-2975. THIS IS A REPLACEMENT WELL FOR THE ORIGINAL ONE IN THE PERMIT. |
| ----- | FORTY LINES | ○ = WELL # 3 EXISTING FOR GR-3798 |
| ————— | PROPERTY LINES | ○ = WELL # 4 EXISTING ABANDONED |
| ----- | DONATION LAND CLAIM LINE | ○ = WELL # 5 REPLACING WELL # 4 |
| ----- | APPX. BURIED 4" MAINLINE | |
| ----- | EXISTING GROUND WATER REGISTRATION OR PERMIT BOUNDARY | |

NOTE:

- 1- PRESENT IRRIGATION SYSTEM IS CONNECTED TOGETHER WITH WELLS # 2, 3, & 5 THAT ARE SHOWN.
- 2- THIS APPLICATION DOES NOT RELINQUISH THE CLAIM FOR BENEFICIAL USE AS IN GR-3798, GR-2805, OR PERMIT G-2975.
- 3- THE TOTAL ACRES BEING APPLIED FOR BENEFICIAL USE EQUALS 44.0 ACRES.
- 4- AREAS SHOWN ARE IN ACRES.
- 5- DISTANCES SHOWN ARE IN FEET.
- 6- ACREAGES SHOWN ON MAP ARE TOTALS FOR THE QUARTER SECTION, SEE THE ACREAGE SUMMARY ABOVE FOR D.L.C. BREAKDOWN

RECEIVED

AUG 02 2007

WATER RESOURCES DEPT
SALEM, OREGON

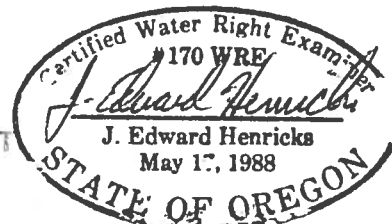

7/26/07

LICENSE RENEWAL DATE: 6/30/09

ONLY DOCUMENTS STAMPED WITH
RED INK ARE ORIGINALS.

I J. EDWARD HENRICKS, BEING DULY SWORN AS A WATER RIGHT EXAMINER LICENSE NO. 170, HAVE PREPARED THIS MAP FOR OREGON STATE UNIVERSITY ON THIS 17th DAY OF JULY 2007. THE AREAS HATCHED REPRESENT THE ACREAGES IRRIGATED BY THIS APPLICATION.

PREPARATION OF THIS MAP IS FOR THE PURPOSE OF IDENTIFYING THE LOCATION OF THE WATER RIGHT ONLY AND HAS NO INTENT TO PROVIDE DIMENSIONS OR LOCATION OF PROPERTY OWNERSHIP LINES.