

# FINAL PROOF SURVEY MAP

## TRANSFER NO. T-7247

OLD CERTIFICATE NO. 43479/79958 PERMIT NO. G-2975 TRANSFER T-6544

SECTIONS 35 & 36, T.11S.,R.5W.,W.M.

LINN COUNTY, OREGON

IN THE NAME OF  
OREGON STATE UNIVERSITY

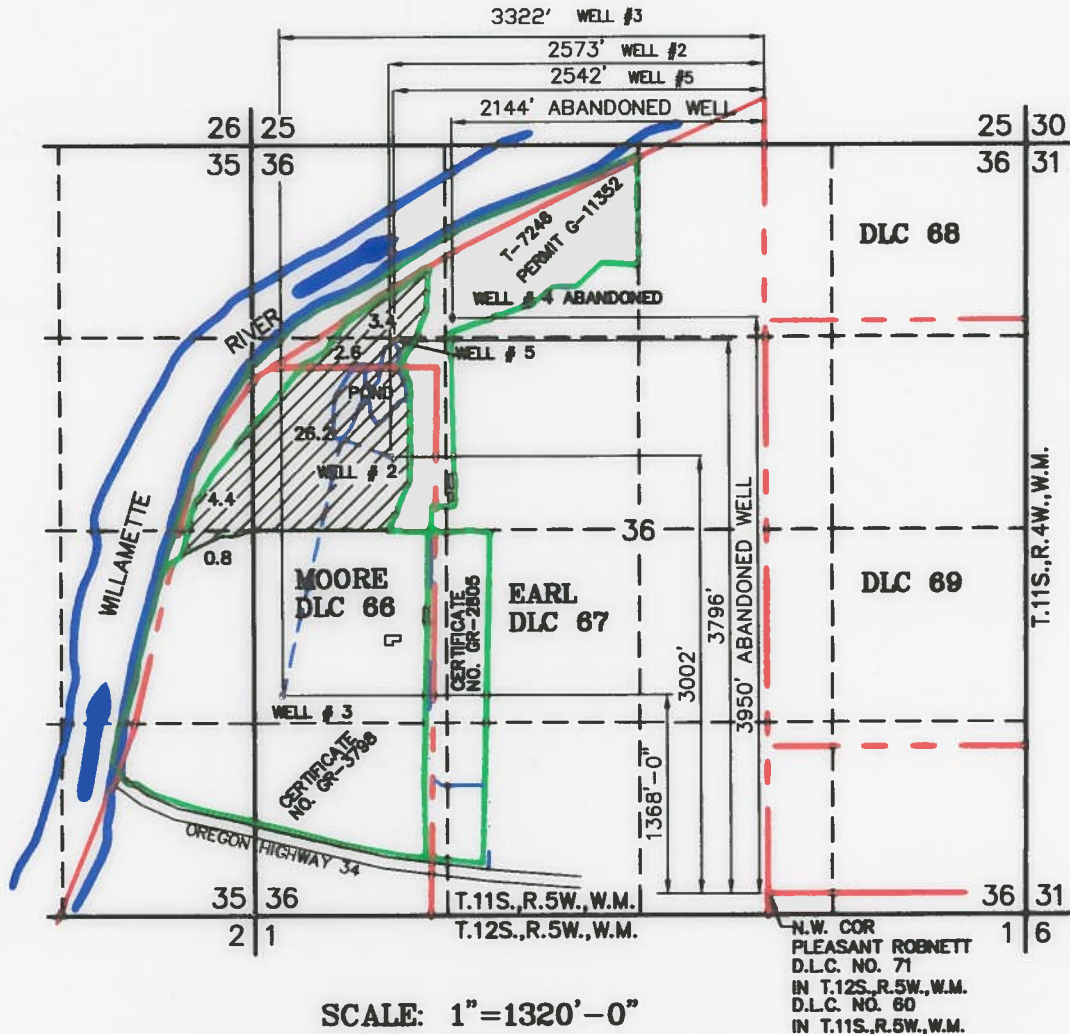

SCALE: 1"=1320'-0"

### ACREAGE SUMMARY

SECTION 36	SW 1/4, NW 1/4	2.6 ACRES IN D.L.C. NO. 67 26.2 ACRES IN D.L.C. NO. 66
	NW 1/4, NW 1/4	3.4 ACRES IN D.L.C. NO. 67
SECTION 35	SE 1/4, NE 1/4	4.4 ACRES IN D.L.C. NO. 66
	NE 1/4, SE 1/4	0.8 ACRES IN D.L.C. NO. 66
		<u>37.4 ACRES TOTAL</u>

### LEGEND:

— SECTION LINES	• - WELL # 2 EXISTING
- - - FORTY LINES	• - WELL # 3 EXISTING FOR GR-3798
— PROPERTY LINES	• - WELL # 4 ABANDONED
- - - DONATION LAND CLAIM LINE	• - WELL # 5 NEW REPLACES # 4
— EXISTING GROUND WATER REGISTRATION OR PERMIT BOUNDARY	
- - - APPX. BURIED 4" MAINLINE	

### NOTE:

- 1- PRESENT IRRIGATION SYSTEM IS CONNECTED TOGETHER WITH WELLS # 2,3, & 5 THAT ARE SHOWN.
- 2- THIS APPLICATION DOES NOT RELINQUISH THE CLAIM FOR BENEFICIAL USE AS IN GR-3798, GR-2805, OR PERMIT G-2975.
- 3- THE TOTAL ACRES BEING APPLIED FOR BENEFICIAL USE EQUALS 37.4 ACRES.
- 4- AREAS SHOWN ARE IN ACRES.
- 5- DISTANCES SHOWN ARE IN FEET.
- 6- ACREAGES SHOWN ON MAP ARE TOTALS FOR THE QUARTER SECTION, SEE THE ACREAGE SUMMARY ABOVE FOR D.L.C. BREAKDOWN

I J. EDWARD HENRICKS, BEING DULY SWORN AS A WATER RIGHT EXAMINER LICENSE NO. 170, HAVE PREPARED THIS MAP FOR OREGON STATE UNIVERSITY ON THIS 17 th DAY OF JULY 2007. THE AREAS HATCHED REPRESENT THE ACREAGES BEING IRRIGATED AT THE TIME OF THE SURVEY.

PREPARATION OF THIS MAP IS FOR THE PURPOSE OF IDENTIFYING THE LOCATION OF THE WATER RIGHT ONLY AND HAS NO INTENT TO PROVIDE DIMENSIONS OR LOCATION OF PROPERTY OWNERSHIP LINES.

RECEIVED

SEP 13 2007

WATER RESOURCES DEPT  
SALEM, OREGON

RECEIVED

AUG 02 2007

WATER RESOURCES DEPT  
SALEM, OREGON

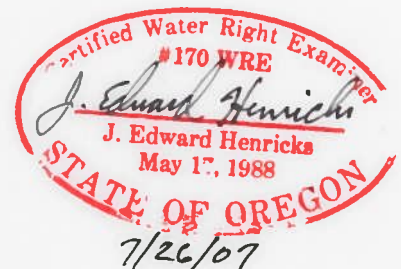

LICENSE RENEWAL DATE: 6/30/09

ONLY DOCUMENTS STAMPED WITH  
RED INK ARE ORIGINALS.