

# FINAL PROOF SURVEY MAP

IN THE NAME OF ELMER W. GOMES

SECTIONS 27 & 28, TOWNSHIP 25 SOUTH, RANGE 6 WEST, W.M.

TRANSFER 8014	PERMIT 22373	CERTIFICATE 24142
TRANSFER 8015	PERMIT 11384	CERTIFICATE 11972

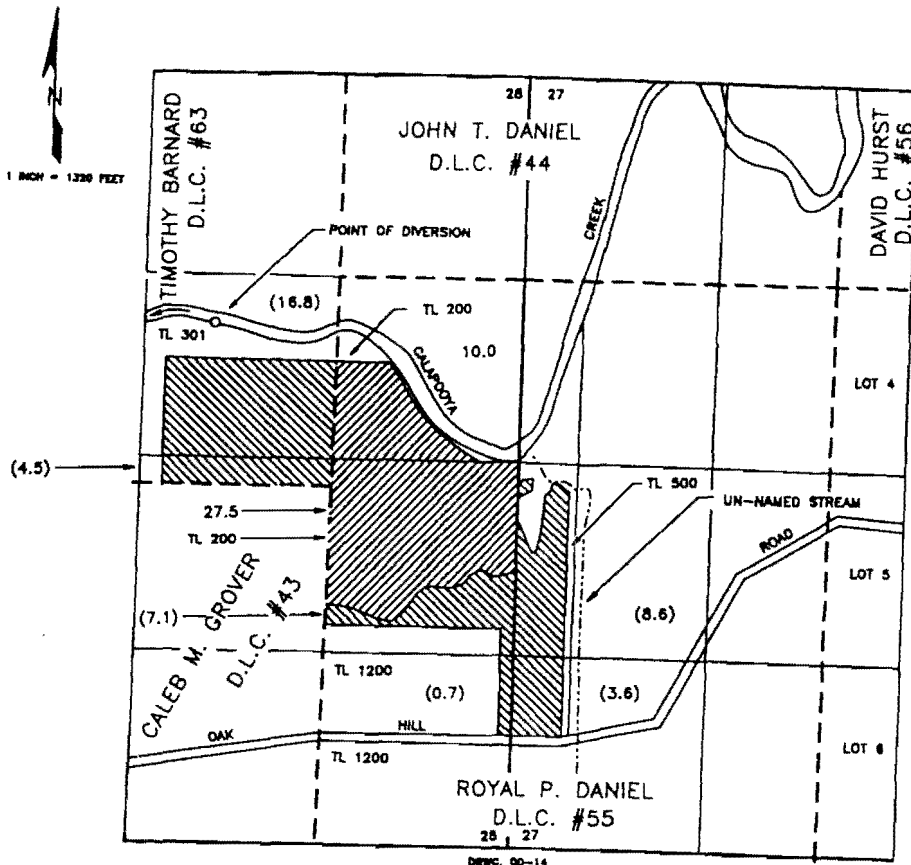

PERMIT 11384  
 PERMIT 22373 (ACRES)

**RECEIVED**

AUG 07 2000

WATER RESOURCES DEPT.  
SALEM, OREGON

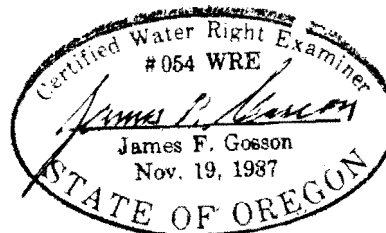

The point of diversion is located 910 feet north and 2120 feet west from the east quarter corner of Section 28, being within the SW 1/4 NE 1/4 Section 28, Township 25 South, Range 6 West, W.M., Douglas County.

The purpose of this map is to identify the location of the water right. It is not intended to provide information relative to the location of property ownership boundary lines.