

0526

SECTION 6, TOWNSHIP 1 N. RANGE 13 E. W.M.
WASCO COUNTY, OREGON

36 | 31

6 | 5

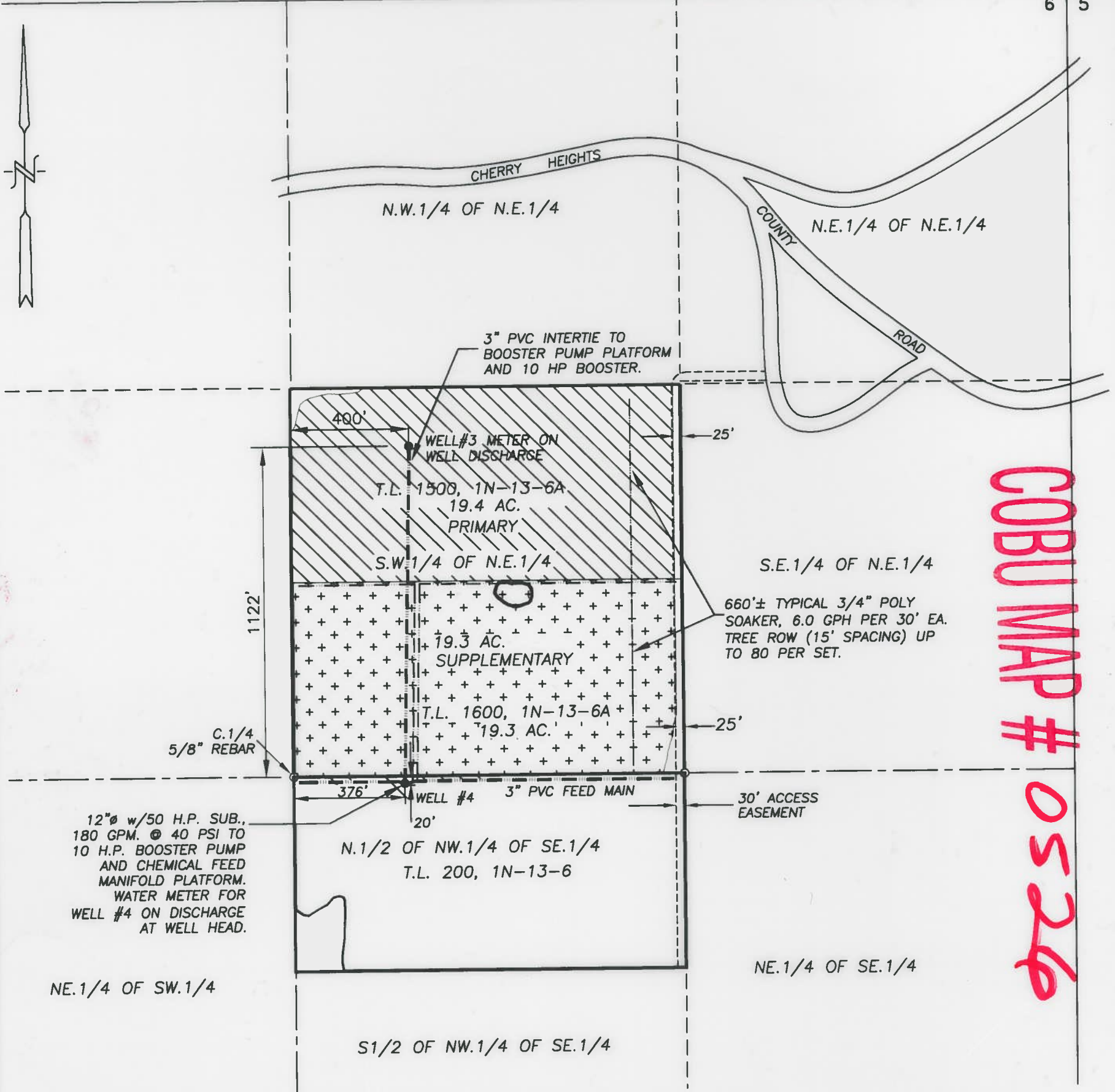

COBU MAP # 0526

- APPROPRIATION POINT #1 8" w/6" LINER & 25 HP SUBMERSIBLE PUMP, 90 GPM AT 40 PSI (WELL #3) LOCATED 1122' N. & 400' E OF C.1/4 CORNER, SECTION 6.
- APPROPRIATION POINT #2 12" w/ 50 HP SUBMERSIBLE PUMP, 180 GPM AT 40 PSI (WELL #4) LOCATED 20' S. & 376' E OF C.1/4 CORNER, SECTION 6

RECEIVED

AUG 13 2010

WATER RESOURCES DEPT
SALEM, OREGON

- PRIMARY APPLICATION, PERMIT G-12802, CERTIFICATE 83495, 19.40 AC.
- (SUPPLEMENTARY - PERMIT G-12802, CERTIFICATE 83495, 19.3 AC.)
- EXISTING IRRIGATION MAIN

CLAIM OF BENEFICIAL USE MAP

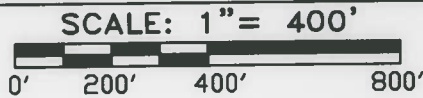

CERTIFICATE No. G-83495

TRANSFER No. T-8733 (ADDITIONAL POINT APPROPRIATION)

IN THE NAME OF:
TIMOTHY A. DAHLE, COLLEEN A. DAHLE AND
NORTHWEST FARM CREDIT SERVICES FLCA & PCA

DATE: JUNE 29, 2010

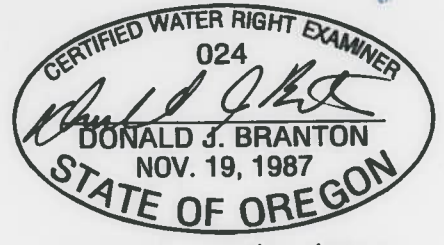

EXPIRES: 12/31/2011

NOTE:
"THIS MAP IS NOT INTENDED TO PROVIDE DIMENSIONS OR LOCATIONS OF PROPERTY OWNERSHIP LINES."

BY: **TENNESON ENGINEERING CORP.**
3313 W. 2ND. STREET, SUITE 100
THE DALLES, OREGON. 97058
PH. (541) 296-9177
FAX (541) 296-6657