

Claim of Beneficial Use

Water Right in the Name of: Jim and Nancy Johnson
Permit G-16286 (Application G-16860)

Township 1 North, Range 1 West, Section 22 (W.M.)

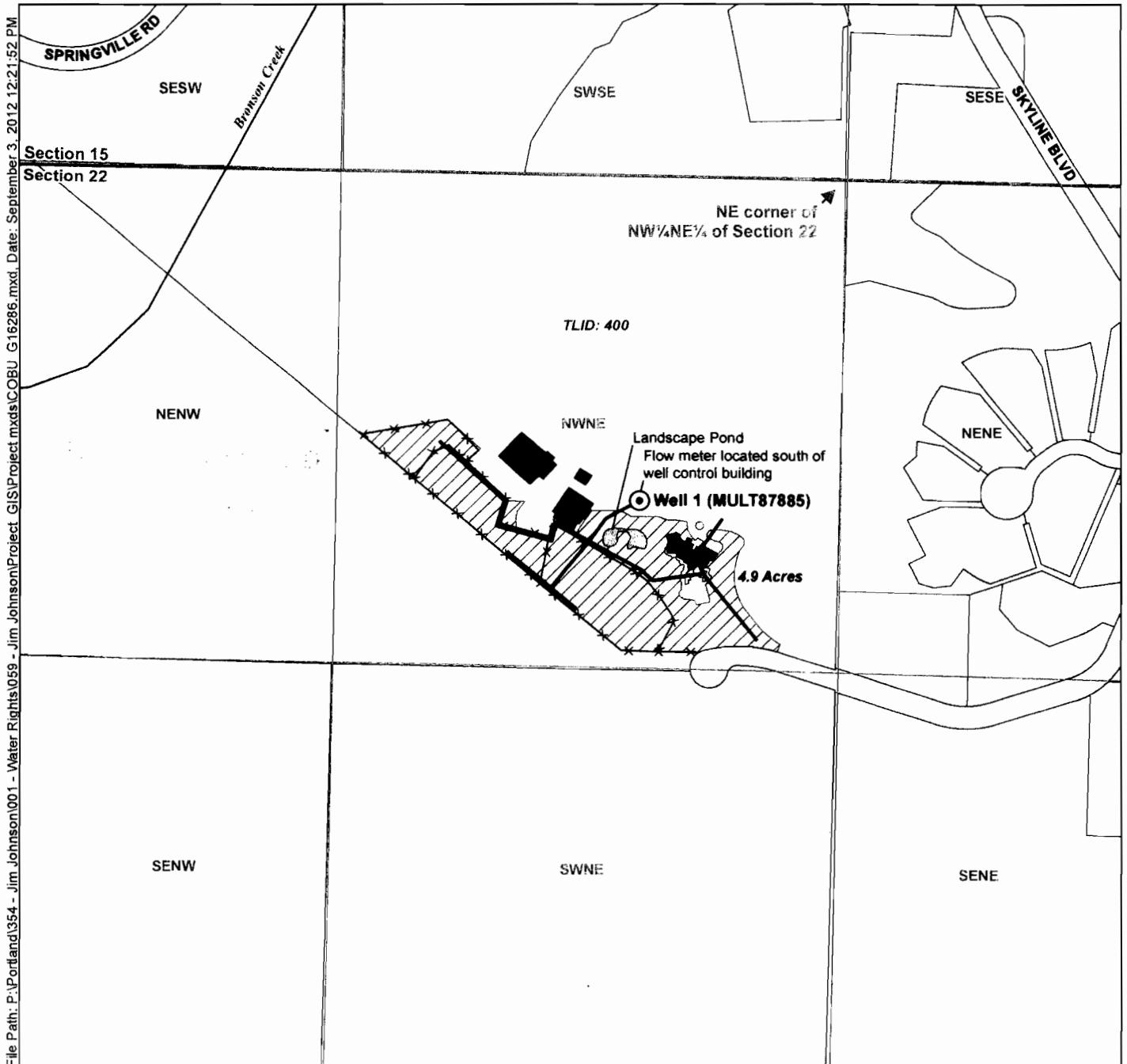

File Path: P:\Portland\354 - Jim Johnson\001 - Water Rights\059 - Jim Johnson\Project_GIS\Project.mxd\COBU_G16286.mxd, Date: September 3, 2012 12:21:52 PM

LEGEND

- Point of Appropriation (POA)
- Place of Use (POU)
- Building
- Fence
- Water Mainlines
- Tax Lot
- Water Course
- Pond

POD Location Description

Well: Located 860 feet south and 525 ft west from the NE corner of the NW¼NE¼ of Section 22, Township 1 North, Range 1 West (W.M.)

Certified Water Rights Examiner Stamp

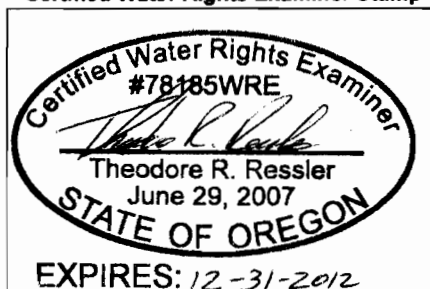

Disclaimer
This map was prepared for the purpose of identifying the location of a water right only and it is not intended to provide legal dimensions or location of property ownership lines.

Map Notes
Date: September 3, 2012
Data Sources: BLM, METRO
Prepared By: GSI Water Solutions, Inc.

