

AMENDED 1-28-2008
 FINAL PROOF MAP FOR TRANSFER
 T-9291
 MAX HELLBERG
 T5N, R26E WM
 MORROW CO

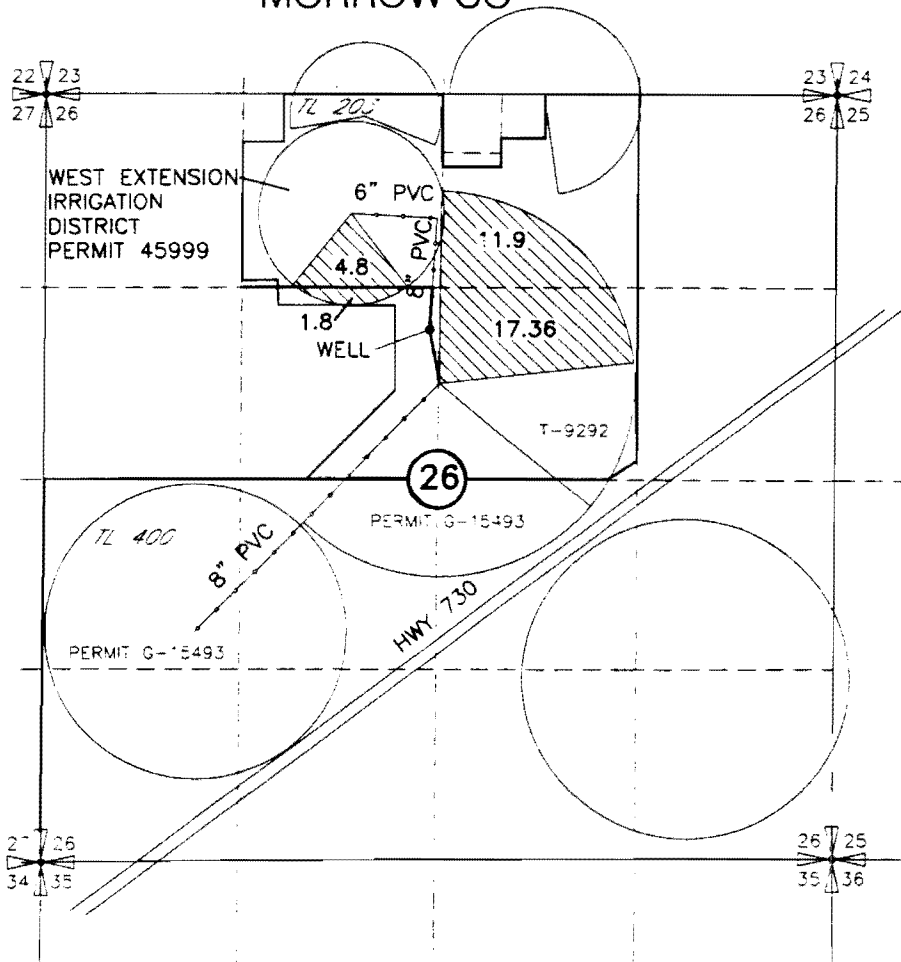

 IRRIGATED ACREAGE

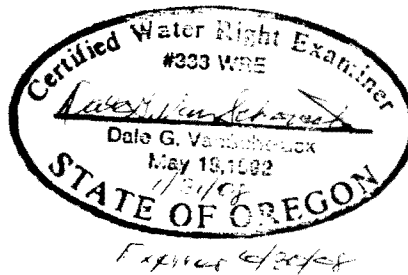

POINT OF APPROPRIATION

WELL

LOCATED 1610' S AND 70' W FROM THE
 N 1/4 CORNER OF SEC 26

FLOW METER IS LOCATED 20 FT± SOUTH OF WELL

RECEIVED

MAR 12 2008

WATER RESOURCES DEPT
 SALEM, OREGON

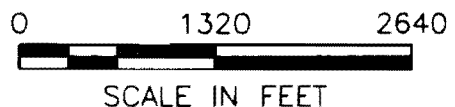

NOTE:
 THE PURPOSE OF THIS MAP IS TO IDENTIFY THE APPROXIMATE LOCATION
 OF THE WATER RIGHT. IT IS NOT INTENDED TO PROVIDE INFORMATION
 RELATIVE TO THE LOCATION OF PROPERTY OWNERSHIP BOUNDARY LINES.

DRAWING: H:\CAD\AG\3522\322\3522322fpArev.dwg
 PRINTED BY: Roger Willard on 01/31/08 02:15 PM