

MAP TO ACCOMPANY CLAIM OF BENEFICIAL USE FOR CHANGE IN POINT OF DIVERSION
 for DONALD and JULIE MAXWELL



Certified Water Right Examiner
 #115 WRE
William J. Ruppert
 William J. Ruppert
 Nov. 19, 1987
 STATE OF OREGON

TRANSFER T-7691

MAP PREPARED BY:
 WILLIAM J. RUPPERT
 P.O. BOX 1564
 MYRTLE CREEK, OR 97457
 JULY 2001

SCALE 1"=1320'

T29S R3&4W WM

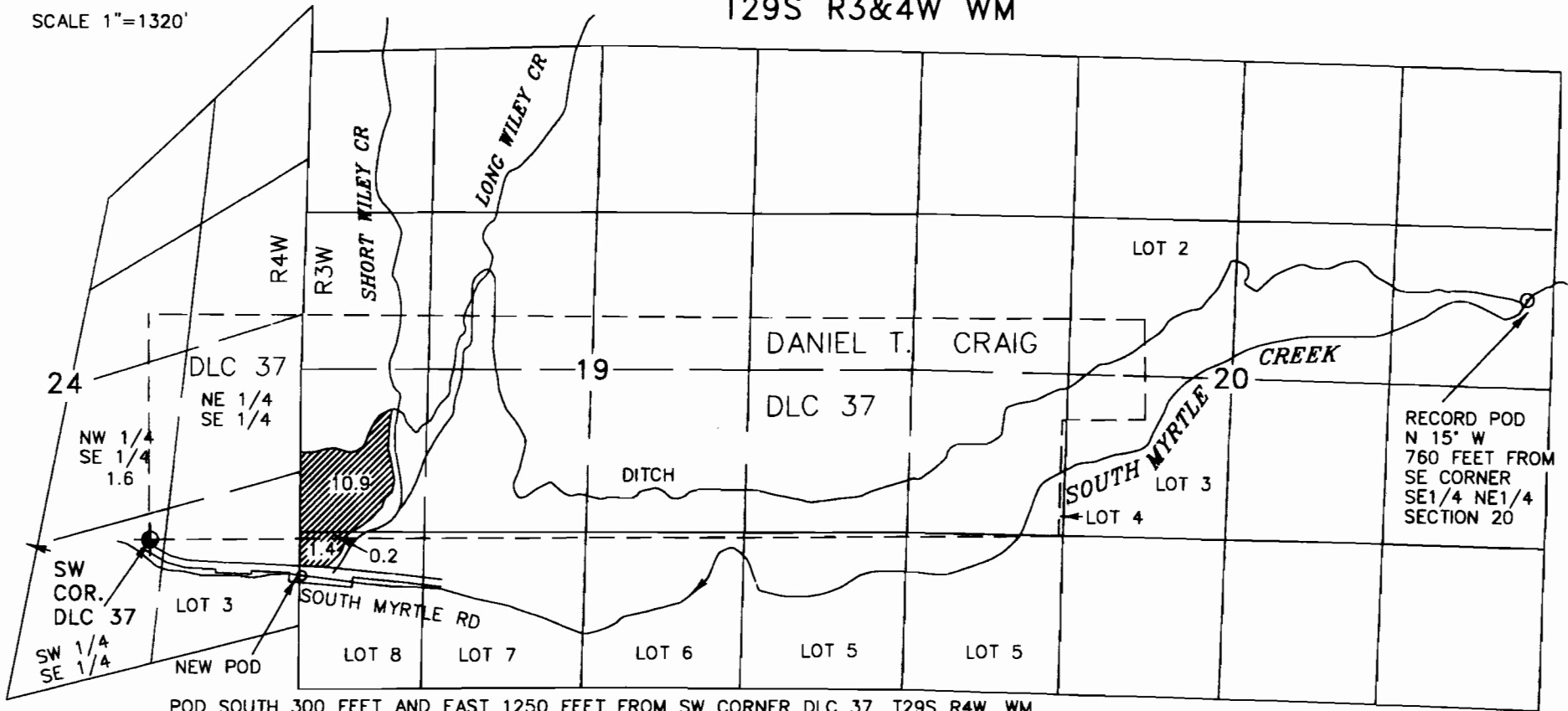

POD SOUTH 300 FEET AND EAST 1250 FEET FROM SW CORNER DLC 37, T29S R4W, WM

THIS MAP TO BE USED FOR WATER RIGHT PURPOSES ONLY

RECEIVED

SEP 24 2001

WATER RESOURCES DEPT.
 SALEM, OREGON

MAP TO ACCOMPANY CLAIM OF BENEFICIAL USE FOR CHANGE IN POINT OF DIVERSION

for *DICK and SANDY GRAF*

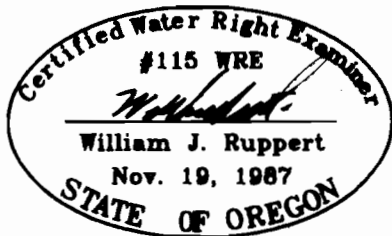

TRANSFER T-7691

RECEIVED

SEP 11 2001

WATER RESOURCES DEPT.
SALEM, OREGON

MAP PREPARED BY:
WILLIAM J. RUPPERT
P.O. BOX 1564
MYRTLE CREEK, OR 97457
JULY 2001

SCALE 1"=1320'

T29S R3&4W WM

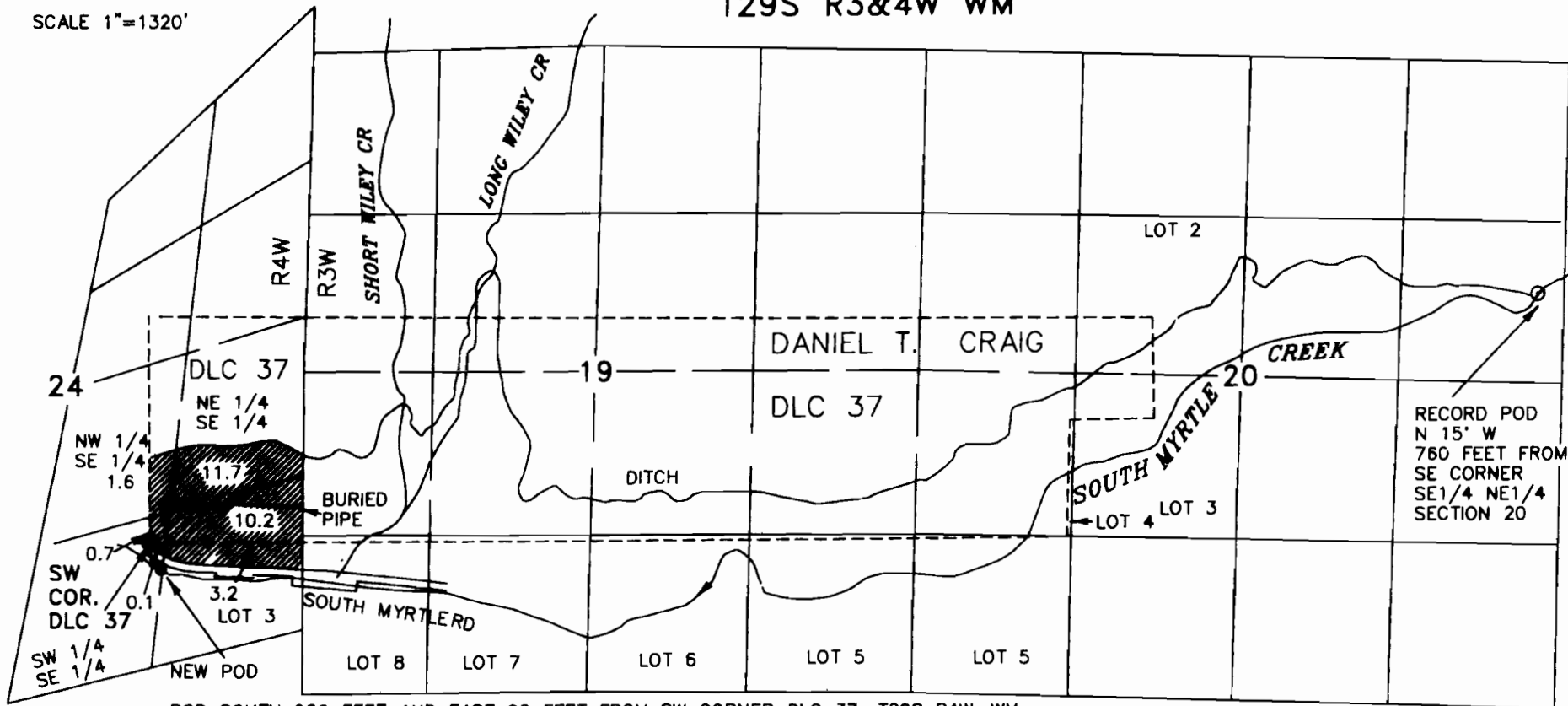

POD SOUTH 220 FEET AND EAST 90 FEET FROM SW CORNER DLC 37, T29S R4W, WM

THIS MAP TO BE USED FOR WATER RIGHT PURPOSES ONLY