

# CLAIM OF BENEFICIAL USE MAP

TRANSFER T-8853

SECTIONS 26 AND 27 T1S R2W W.M.  
WASHINGTON COUNTY, OREGON  
LOTS 2300 AND 3200 OF TAX MAP  
T2S R2W SECTION 27

FOR:  
**DAVID N. AND LINDA A. ESHRAGHI**  
26985 SW FARMINGTON ROAD  
HILLSBORO, OREGON 97123

THIS MAP WAS PREPARED FOR THE PURPOSE OF IDENTIFYING THE LOCATION OF A WATER RIGHT ONLY AND IS NOT INTENDED TO PROVIDE LEGAL DIMENSIONS OR LOCATION OF PROPERTY OWNERSHIP LINES.

MAP IS BASED ON ASSESSORS MAPS OF T1S R2W SECTION 26 AND AN AERIAL PHOTO RECEIVED FROM GOOGLE EARTH DATED AUGUST 24, 2010.

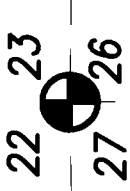
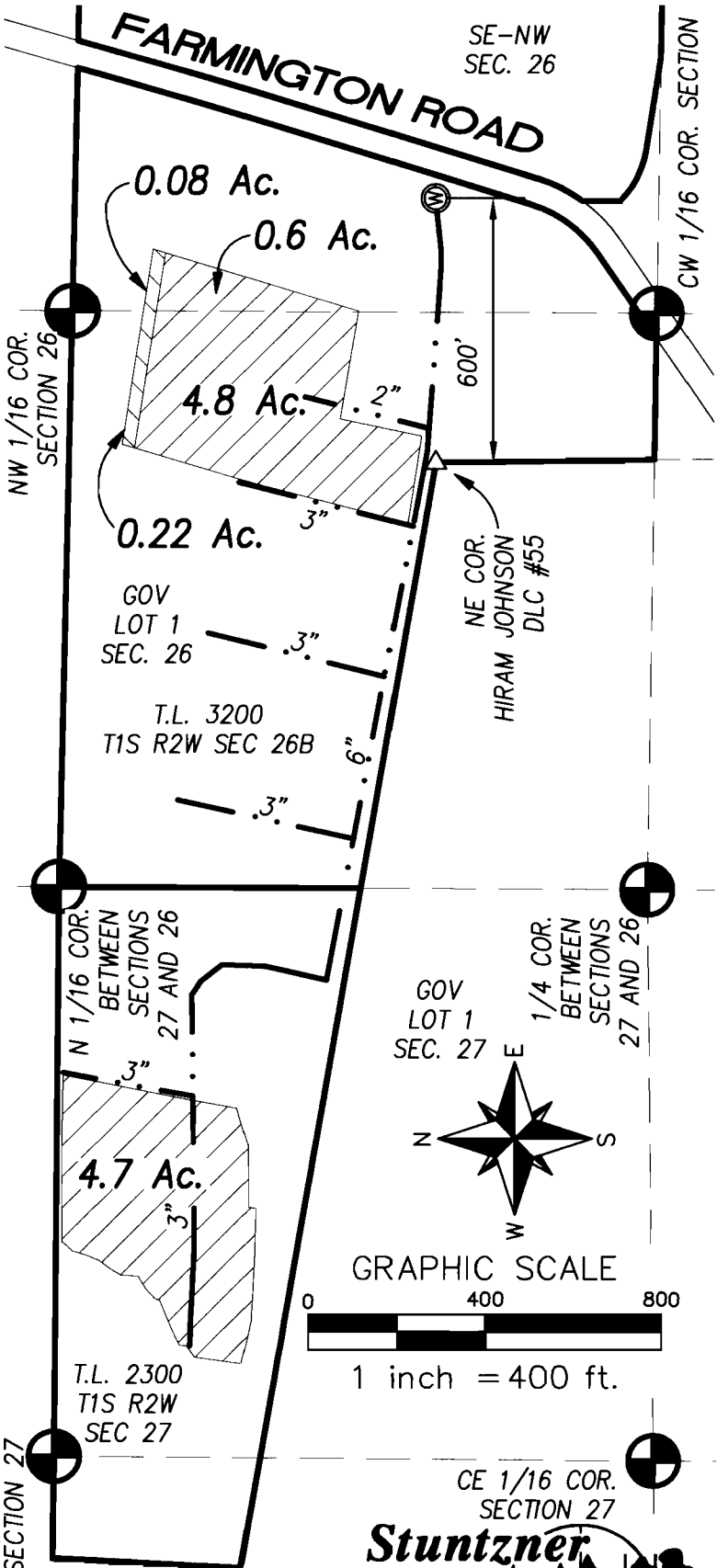

Certified Water Right Examiner  
#135  
*W. Richard Verboort*  
**W. Richard Verboort**  
Nov. 19, 1987  
**STATE OF OREGON**  
EXPIRES : 6-30-2012

## LEGEND

- CORNER OF 1/16TH SECTION
- WELL WITH METER
- FROM CERTIFICATE 28970
- FROM CERTIFICATE 52903
- MAIN IRRIGATION PIPES
- PROPERTY BOUNDARY LINE
- 1/16TH SECTION
- DLC LINE

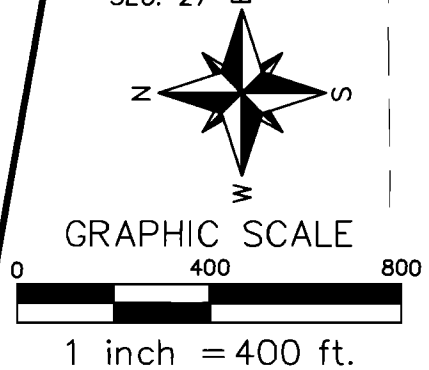

**RECEIVED**  
DEC 02 2011

WATER RESOURCES DEPT  
SALEM, OREGON

CE 1/16 COR. SECTION 27  
**Stuntzner**  
**Engineering & Forestry, LLC**

Project: 311-3-071  
By: Kaid E. McKay  
Checked by: DICK VERBOORT  
Date: November 15, 2011