

CLAIM OF BENEFICIAL USE MAP

LOCATED IN THE
SE¼-NE¼ & NE¼-SE¼ OF SECTION 2,
TOWNSHIP 30 SOUTH, RANGE 15 WEST, W.M.,
COOS COUNTY, OREGON

PERMIT NO.: 49682
CERTIFICATE NO.: 64844
TRANSFER NO.: T11104

DPREPARED FOR: FRED BUSSMAN
PREPARED BY: DENNIS GOUDE

DATE: JAN. 5, 2011

NOTE: TRANSIT SYSTEM PIPE IS
SEASONAL WITH MOVABLE ALUMINUM
PIPE. 4" & 2" IN DIAMETER (2500'±).
BOGS HAVE PLASTIC PIPE 4" TO 1¼"
IN DIAMETER.

NOTE: THE POINT OF DIVERSION
IS LOCATED 3,790 FEET SOUTH
AND 140 FEET WEST FROM THE
NORTHEAST CORNER OF SEC. 2.

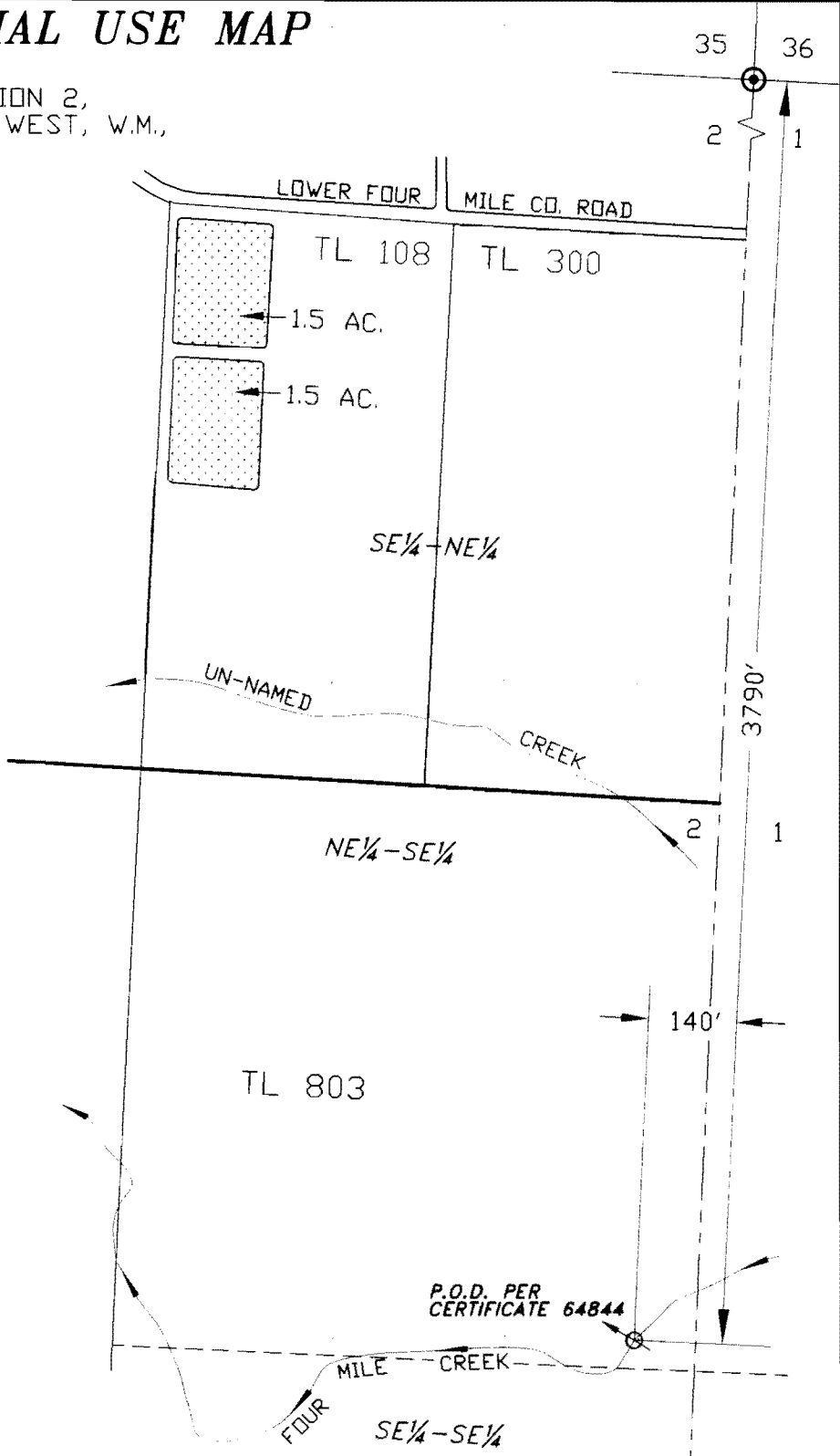

SCALE 1" = 400 FT.



P.O.B.
P.O.D.
CRANBERRY USE
3.0 ACRES SE¼NE¼

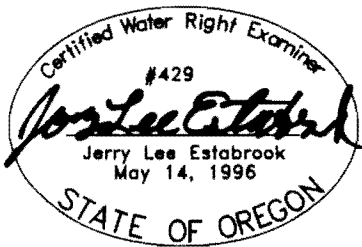
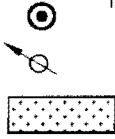

EXPIRES 12/31/2011

RECEIVED

JAN 23 2011

WATER RESOURCES DEPT
SALEM OREGON

**Stuntzner Engineering
& Forestry, L.L.C.**

ENGINEERING • LAND SURVEYING • FORESTRY
PLANNING • WATER RIGHTS

705 South 4th St.
Post Office Box 118
Coos Bay, Oregon 97420
Phone: (541) 267-2872
Fax: (541) 267-0588

10-013 BUSSMAN

EXAMINERS DISCLAIMER STATEMENT

THE PREPARATION OF THIS MAP WAS FOR THE PURPOSE
OF IDENTIFYING THE LOCATION OF THE WATER RIGHT ONLY
AND HAS NO INTENT TO PROVIDE DIMENSIONS OR LOCATION
OF PROPERTY OWNERSHIP LINES.