

CLAIM OF BENEFICIAL USE  
 FOR: NATHANIEL EVANS & JULIA YARBROUGH  
 SURVEYED BY DUANE KIRBY  
 SEPTEMBER 22, 2004  
 T26S,R6W,W.M.  
 SECTION 22 & 27  
 DOUGLAS COUNTY  
 TRANSFER NO. T-9102  
 SCALE: 1" = 400'

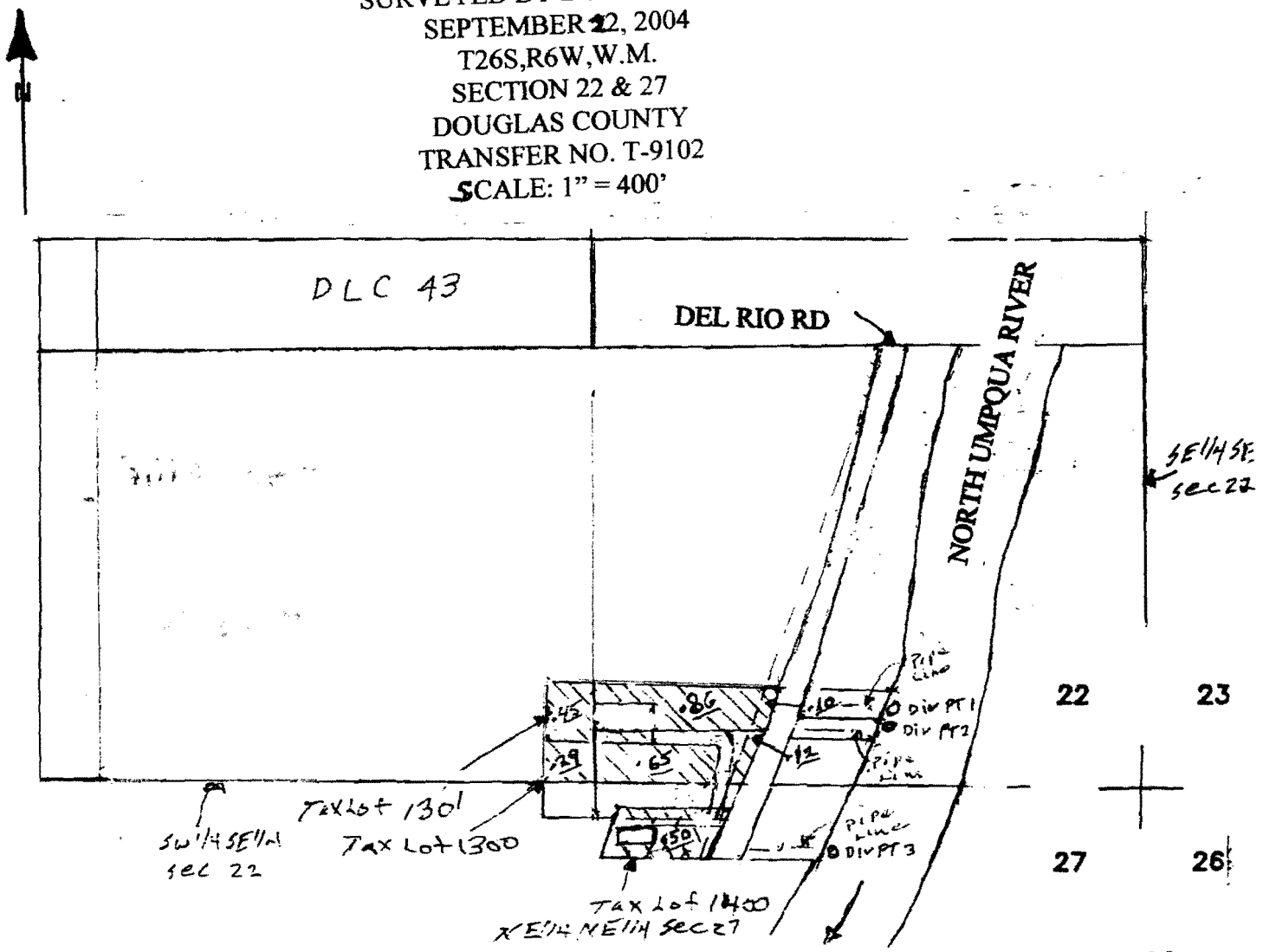

Lot 1301 DIV PT 1 IS 230'N & 590'W OF SE COR SEC 22  
 Lot 1300 DIV PT 2 IS 160'N & 610'W OF SE COR SEC 22  
 Lot 1400 DIV PT 3 IS 160'S & 730'W OF SE COR SEC 22

SE 1/4 SE 1/4 T26S R6W SEC 22  
 SE 1/4 - SE 1/4 T26S R6W SEC 22  
 NE 1/4 NE 1/4 T26S R6W SEC 27

THE PURPOSE OF THIS MAP IS TO IDENTIFY THE LOCATION OF THE WATER RIGHT. IT IS NOT INTENDED TO PROVIDE INFORMATION RELATIVE TO THE LOCATION OF PROPERTY OWNERSHIP BOUNDARY LINES.

