

T.38S., R.3W., W.M.

**RECEIVED**  
OCT 09 2003

WATER RESOURCES DEPT.  
SALEM, OREGON

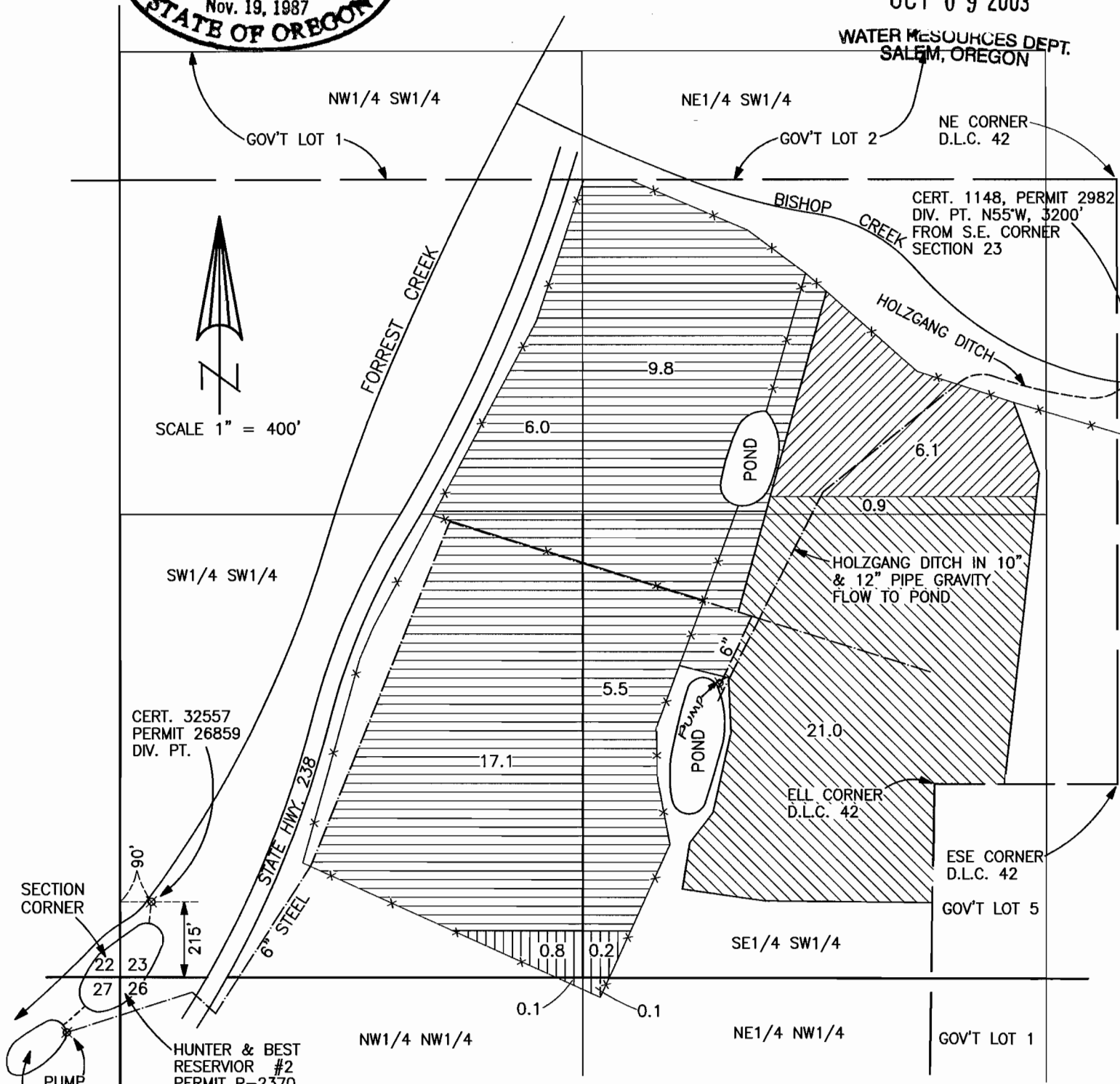

GOV'T LOT 1

GOV'T LOT 2

NE CORNER D.L.C. 42

SCALE 1" = 400'

CERT. 1148, PERMIT 2982  
DIV. PT. N55°W, 3200'  
FROM S.E. CORNER  
SECTION 23

CERT. 32557  
PERMIT 26859  
DIV. PT.

SECTION CORNER

90°

215'

22

23

27

26

HUNTER & BEST  
RESERVIOR #2  
PERMIT R-2370

PUMP

HUNTER & BEST  
RESERVIOR #1  
PERMIT R-2370

BEST #1 2370

NOTE: MAP PREPARED FOR WATER RIGHT PURPOSES ONLY, NOT FOR PROPERTY BOUNDARY LOCATIONS.

= PORTION OF CERT. 1148, PERMIT 2982 MODIFIED (NEW PLACE OF USE) BY T-7776, ALSO SUPPLEMENTAL FROM CERT. 32557, PERMIT 26859 MODIFIED BY T-7776

= PORTION OF CERT. 32557, PERMIT 26859 MODIFIED (NEW PLACE OF USE) BY T-7776

= PORTION OF CERT. 1148, PERMIT 2982, NO CHANGE

= PORTION OF CERT. 32557, PERMIT 26859, NO CHANGE

**CLAIM OF BENEFICIAL USE MAP**

APPLICATION No. T-7776

IN THE NAME OF  
APPLEGATE INVESTMENTS, INC. (BILLY JOE HUNTER)

MAP PREPARED SEPTEMBER 26, 2003 BY GARY D. KAISER