

MAP OF
WATER RIGHT SURVEY

IN SECTION 15 T.28 S. R. 12 W. W.M.

FOR

A.T. BESTUL

SCALE 1"=500'

E.L. VINTON

DECEMBER-29

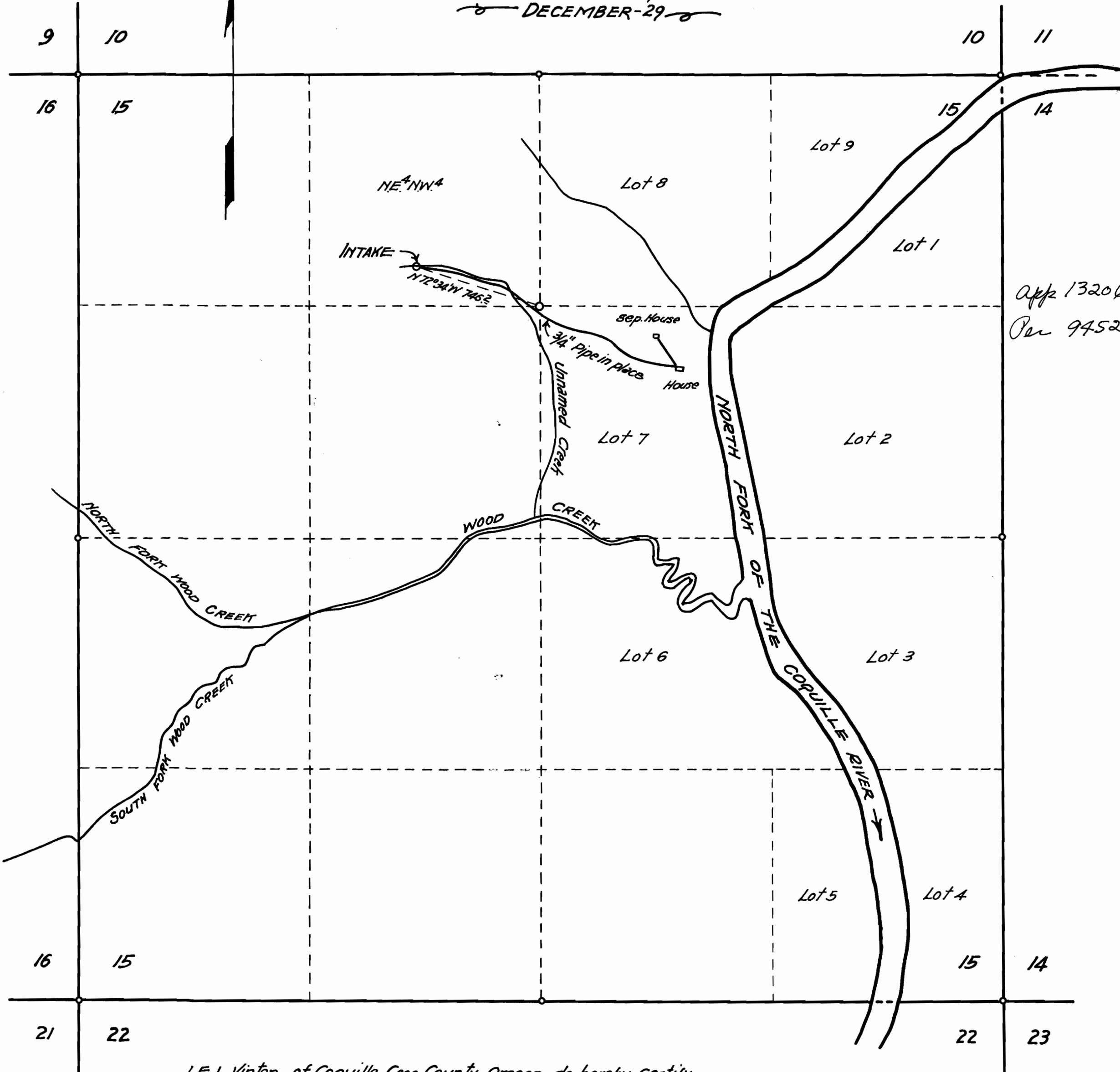

App 13206
Per 9452

I, E. L. Vinton, of Coquille, Coos County, Oregon, do hereby certify that this map was made from notes taken during an actual survey, made by me on December 1st 1929, and that it correctly represents the works described in the accompanying application to gether with the location of streams and other ditches in the immediate vicinity.

E. L. Vinton
Registered Professional Engineer.

Application 13206
Permit No. 9452

Oregon Number 164
Date of Registration - Nov. 8 - 1919
Application Number _____