





RECEIVED

SECTION 8, T29S, R4W, WM

JUN 04 2009

WATER RESOURCES DEPT  
SALEM, OREGON

-  REMAINDER PERMIT 38522
-  FROM PERMIT 38522 TO PERMIT 5877
-  FROM PERMIT 5877 TO PERMIT 38522
-  PERMIT 5877

ORIGINAL IRRIGATED  
AREA NOT POSSIBLE TO  
IDENTIFY DUE TO POOR  
MAPPING OF PERMIT  
NO. 5877.

NEW POINTS OF  
DIVERSIONS LOCATED  
FROM CENTER 1/4 COR.

- #1 545' S & 1260' W
- #2 320' S & 820' W
- #3 115' S & 645' W

THIS MAP IS TO BE USED FOR WATER RIGHT PURPOSES ONLY

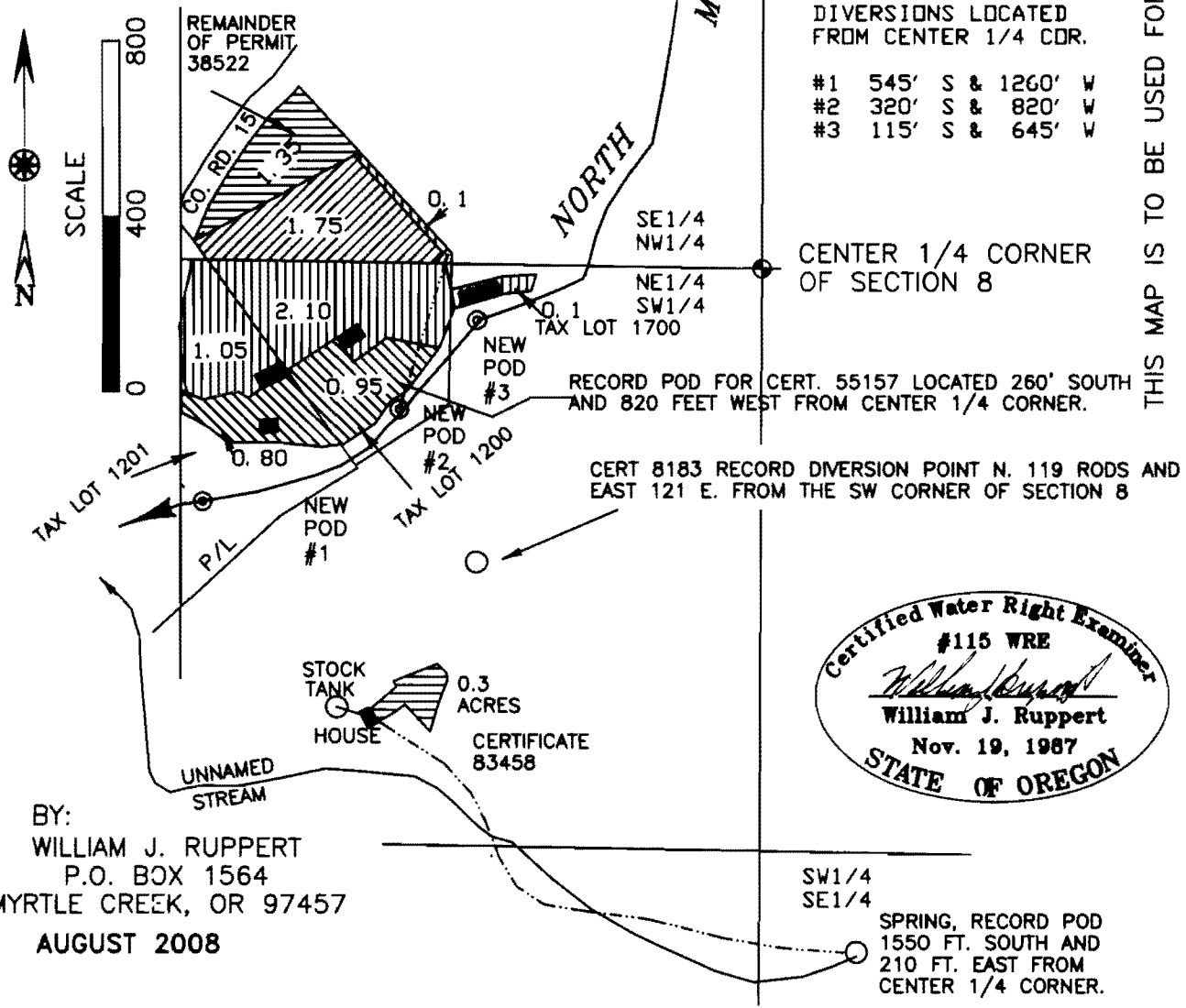

Certified Water Right Examiner  
#115 WRE  
*William J. Ruppert*  
William J. Ruppert  
Nov. 19, 1987  
STATE OF OREGON

BY:  
WILLIAM J. RUPPERT  
P.O. BOX 1564  
MYRTLE CREEK, OR 97457  
AUGUST 2008

MAP TO ACCOMPANY CLAIM OF BENEFICIAL USE FOR TRANSFER T-8075  
IN NAME OF  
MICHAEL BURWELL, ANTHONY FRANSSEN, TERRIE FRANSSEN