





RECEIVED

SECTION 8, T29S, R4W, WM

JUN 04 2009

WATER RESOURCES DEPT
SALEM, OREGON

-  REMAINDER PERMIT 38522
-  FROM PERMIT 38522 TO PERMIT 5877
-  FROM PERMIT 5877 TO PERMIT 38522
-  PERMIT 5877

ORIGINAL IRRIGATED
AREA NOT POSSIBLE TO
IDENTIFY DUE TO POOR
MAPPING OF PERMIT
NO. 5877.

NEW POINTS OF
DIVERSIONS LOCATED
FROM CENTER 1/4 COR.

- #1 545' S & 1260' W
- #2 320' S & 820' W
- #3 115' S & 645' W

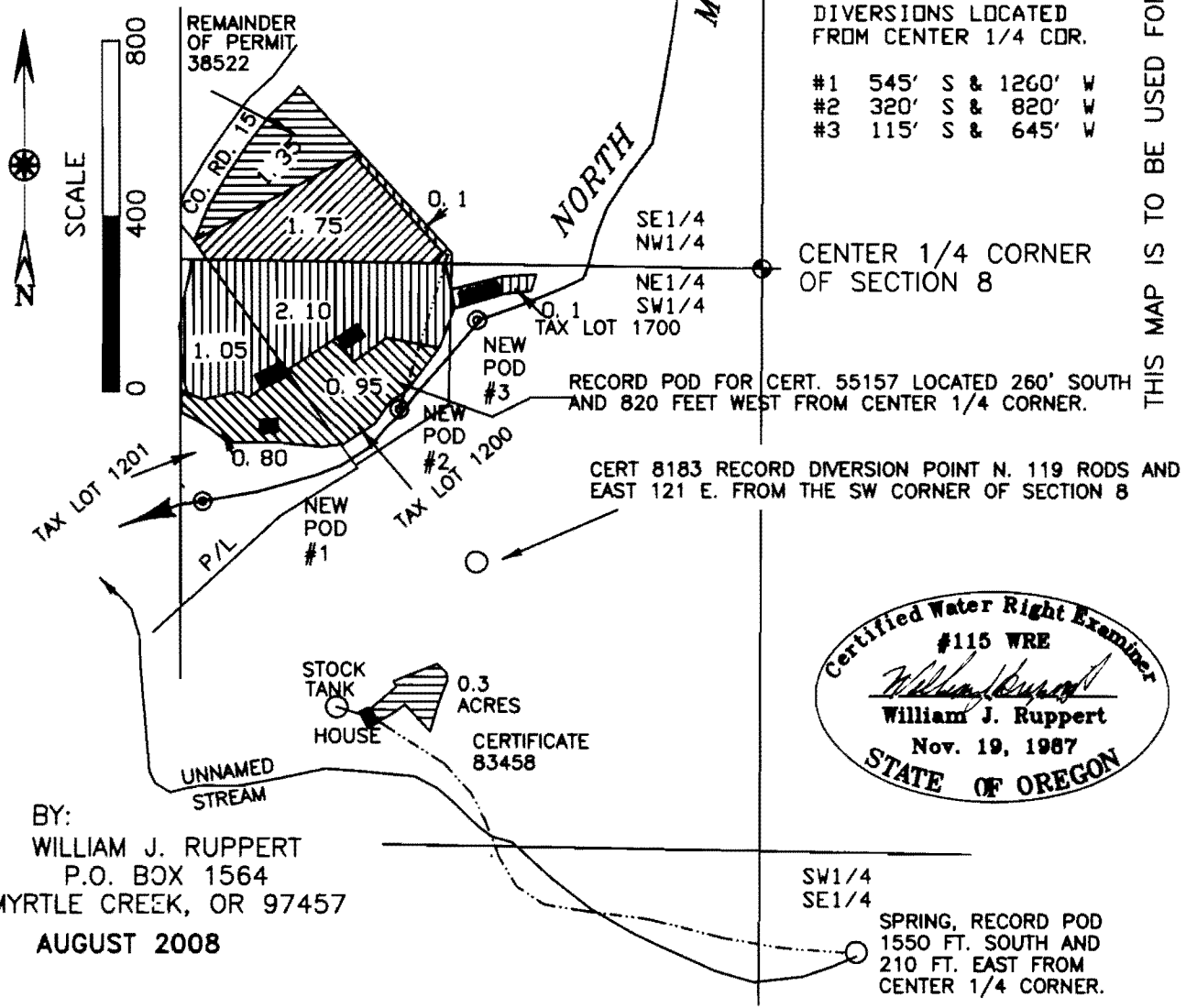

THIS MAP IS TO BE USED FOR WATER RIGHT PURPOSES ONLY

Certified Water Right Examiner
#115 WRE
William J. Ruppert
William J. Ruppert
Nov. 19, 1987
STATE OF OREGON

BY:
WILLIAM J. RUPPERT
P.O. BOX 1564
MYRTLE CREEK, OR 97457
AUGUST 2008

SW1/4
SE1/4
SPRING, RECORD POD
1550 FT. SOUTH AND
210 FT. EAST FROM
CENTER 1/4 CORNER.

MAP TO ACCOMPANY CLAIM OF BENEFICIAL USE FOR TRANSFER T-8075
IN NAME OF
MICHAEL BURWELL, ANTHONY FRANSSEN, TERRIE FRANSSEN