

**RECEIVED**

JAN 19 2012  
20

WATER RESOURCES DEPT  
SALEM, OREGON

**T.3S., R.1W., W.M.**

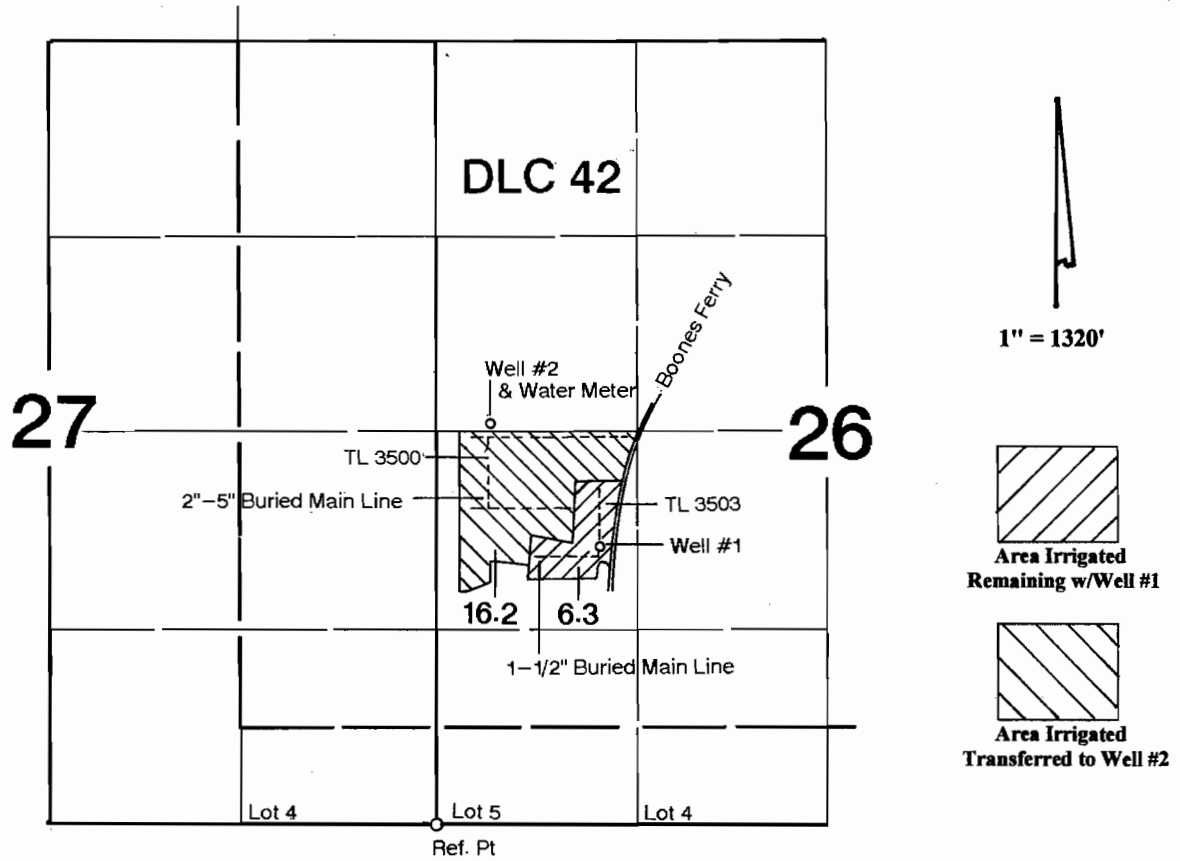

Well #1 is located 1920'N & 1110'E  
 Well #2 (add'l POA) is located 2675'N and 352'E--both from the SW corner of Section 26.

**Claim of Beneficial Use**

In the Name of

**Carl Casale  
RAMSAC Land LLC.**

**Transfer #: T-10788**

Surveyed on August 24, 2011 by JM Schuette

This Map was Prepared for the Purpose of Identifying the Location of a Water Right Only and is Not Intended to Provide Legal Dimensions or Location of Property Ownership Lines.

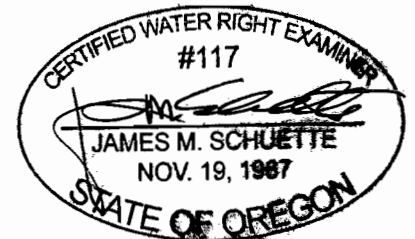

EXPIRES: 6/30/2012