

# T.11S. R.4W. Sec. 20

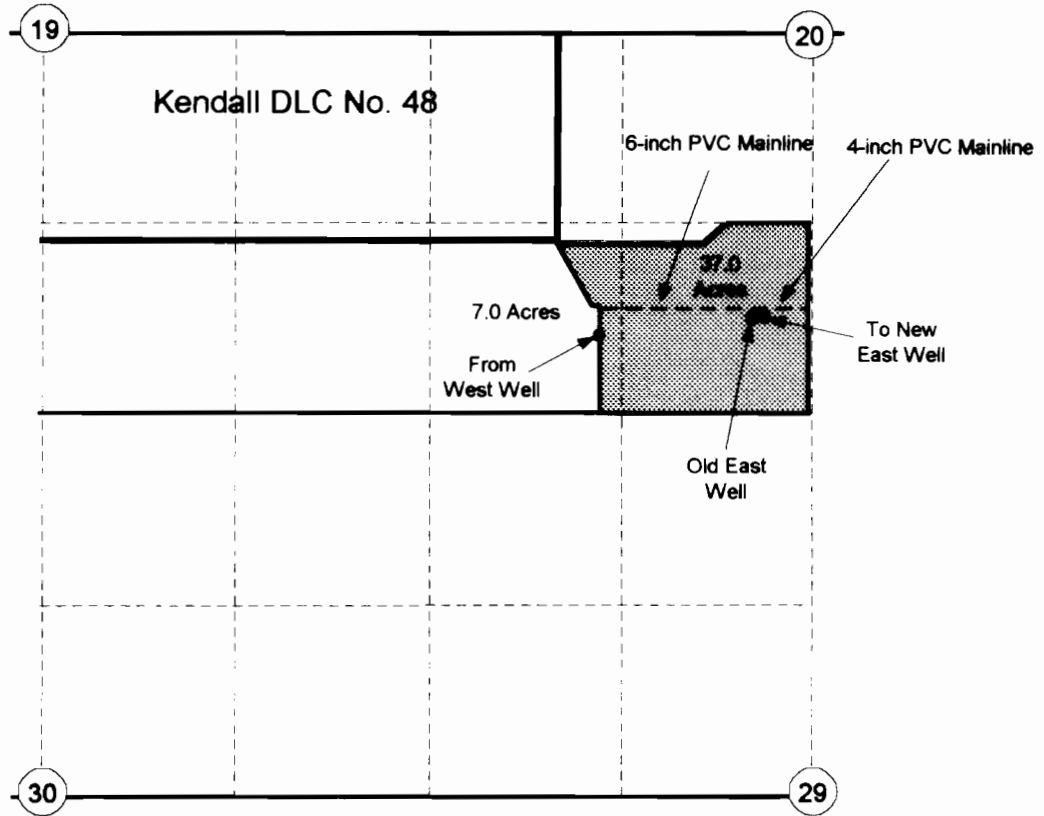

Old East Well was located 530 feet south and 1,340 feet east of the southeast corner of the Kendall DLC No. 48. New East Well is located 520 feet south and 1,400 feet east of the southeast corner of the Kendall DLC No. 48. Existing West Well is located 660 feet south and 280 feet east of the southeast corner of the Kendall DLC No. 48.

 Area (44 Acres) irrigated under Application G-4825, Permit G-4544, Certificate 41804 and this Transfer T-6904.

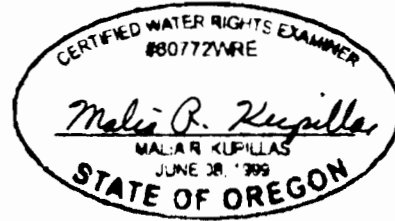
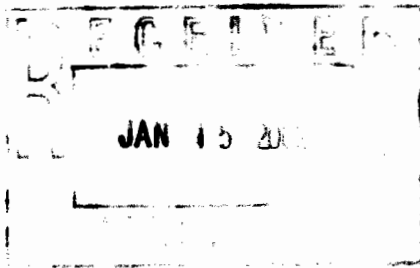

EXPIRATION DATE 6/30/2003

Scale: 1" = 1,320'

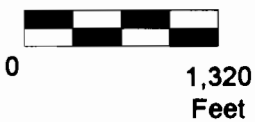

This map was prepared for the purpose of identifying the location of a water right only and is not intended to provide legal dimensions or location of property ownership lines.



Pacific Hydro-Geology Inc.

**Claim of Beneficial Use Map**

Transfer T-6904

Agri-Industries, Inc.  
T.11S. R.4W. Sec. 20