

LOCATION: T3S, R3W, SEC. 33, TAXLOTS 300, 315, 316, 319.  
WILLAMETTE MERIDIAN, YAMHILL COUNTY. DLC 55

# CLAIM OF BENEFICIAL USE MAP

APPLICATION-PERMIT  
G-13117 - G-11841  
G-15136 - G-13896

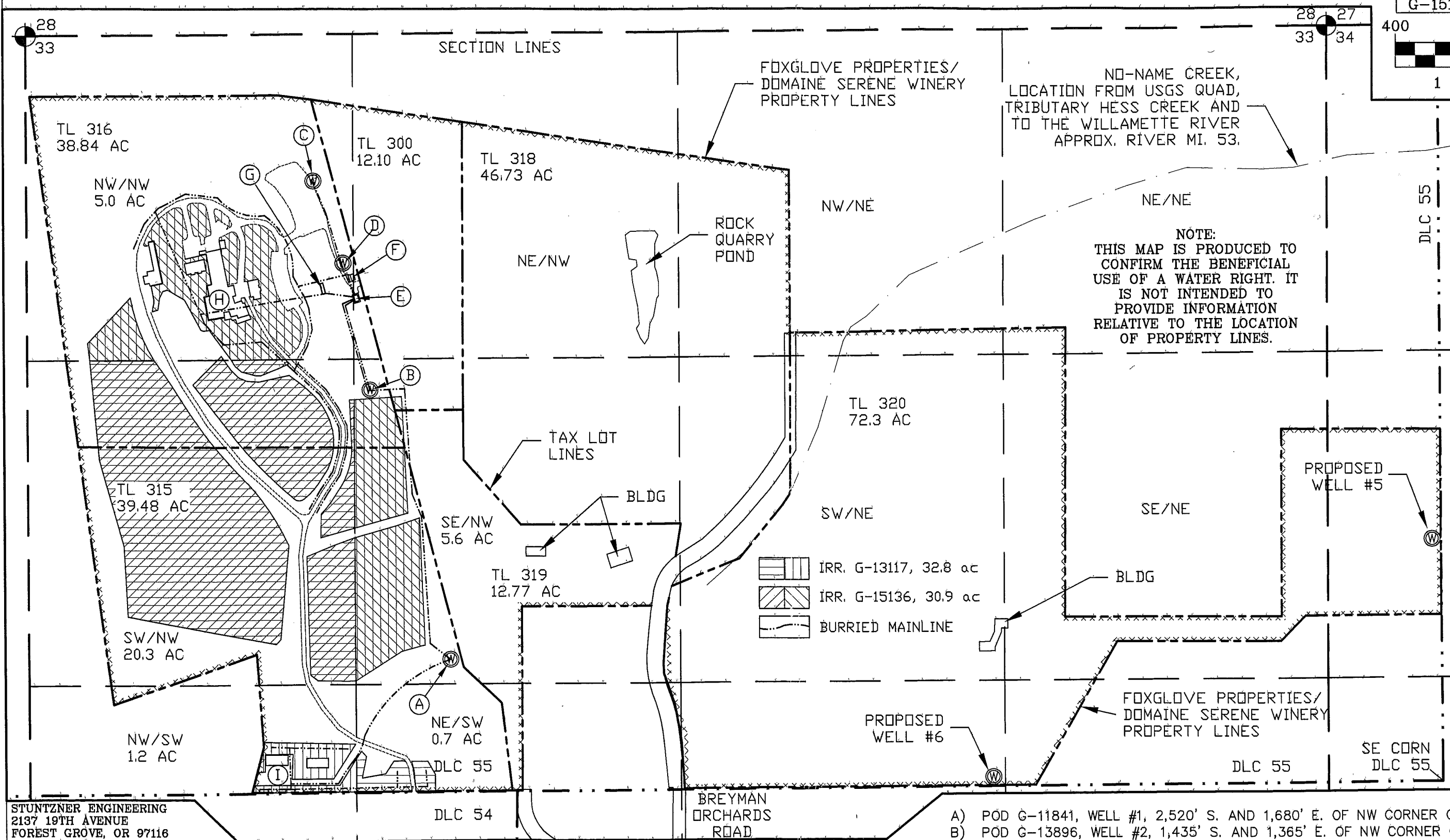
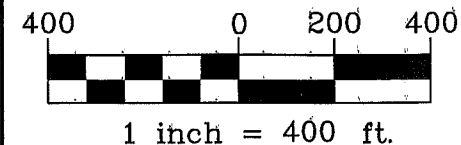

NO-NAME CREEK,  
LOCATION FROM USGS QUAD,  
TRIBUTARY HESS CREEK AND  
TO THE WILLAMETTE RIVER  
APPROX. RIVER MI. 53.

NOTE:  
THIS MAP IS PRODUCED TO  
CONFIRM THE BENEFICIAL  
USE OF A WATER RIGHT. IT  
IS NOT INTENDED TO  
PROVIDE INFORMATION  
RELATIVE TO THE LOCATION  
OF PROPERTY LINES.

RECEIVED  
JUN 18 2012

WATER RESOURCES DEPT  
SALEM, OREGON

APPLICANT:  
FOXGLOVE  
PROPERTIES, LLP -  
DOMAINE SERENE  
VINEYARDS & WINERY

CONTACT:  
OPERATIONS &  
FACILITIES  
SUPERINTENDANT,  
RICHARD RAMAKERS  
503-864-4600/238

ALL PROPERTY  
IS IN DLC 55

STUNTZNER ENGINEERING  
2137 19TH AVENUE  
FOREST GROVE, OR 97116  
503-357-5717

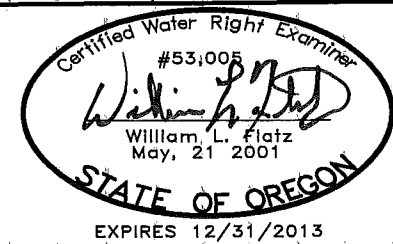

MAP BASED ON:  
TAX MAP: 3-3-33  
USGS DUNDEE QUAD MAP  
JOB No.: 309-2-115  
REVISED: 6-5-12  
DRAWING NAME:  
DOMAINE SERENE COBU WELLS 1-4

- A) POD G-11841, WELL #1, 2,520' S. AND 1,680' E. OF NW CORNER OF SEC. 33.
- B) POD G-13896, WELL #2, 1,435' S. AND 1,365' E. OF NW CORNER OF SEC. 33.
- C) POD G-13896, WELL #3, 590' S. AND 1,140' E. OF NW CORNER OF SEC. 33.
- D) POD G-13896, WELL #4, 925' S. AND 1,260' E. OF NW CORNER OF SEC. 33.
- E) PUMP HOUSE WITH METERS FOR WELLS 2, 3 & 4; AND FILTER SYSTEM.
- F) 4,000 GALLON UNDERGROUND TANK WITH 2 HP BOOSTER PUMP.
- G) 30,000 GALLON UNDERGROUND TANK WITH GRAVITY FEED TO WINERY.
- H) WINERY WITH BOOSTER PUMP SYSTEM (3 HP AND 5 HP) & COM. USE.
- I) SHOP, INDUSTRIAL USE & IRRIGATION, METERS FOR IRRIGATION AND DOMESTIC.

COBU MAP 692