

**TRANSFER APPLICATION MAP
 FOR: PHILLIP L. Sr. & DOROTHY SUE HUNT
 BY: NATHAN R. REED, CWRE
 T24S, R7W, W.M. SECTION 20, GLOT 6
 CERTIFICATE NO. 36479
 TAX LOT 900**

RECEIVED BY OWRD

NOV 05 2012



SALEM, OR

RECEIVED BY OWRD

Scale: 1" = 1320'

OCT 23 2012

SALEM, OR

Legend

- Stream
- POD
- structure
- Flow_arrow
- Gov_Lot
- Township
- Section
- Quarter
- Sixteenth
- Parcels
- Proposed POD POU
- Cert #74106, 1.10 Ac
- Cert #36479, Remaining Right. 21.39 Ac

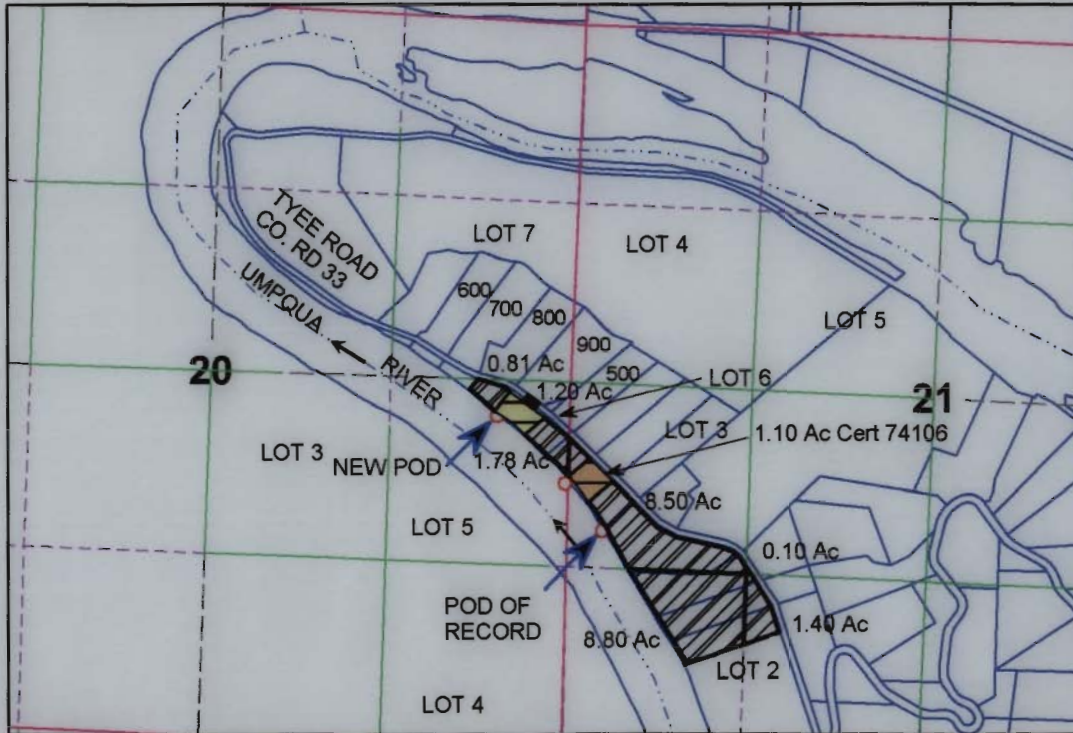

POD OF RECORD IS LOCATED 257 FEET EAST AND 1,070 FEET SOUTH OF THE WEST 1/4 CORNER OF SECTION 21.
 THE PROPOSED NEW POD TO BE LOCATED 536 FEET WEST AND 261 FEET SOUTH OF THE EAST 1/4 CORNER OF SECTION 20.

THE PURPOSE OF THIS MAP IS TO IDENTIFY THE LOCATION OF THE WATER RIGHT. IT IS NOT INTENDED TO PROVIDE INFORMATION RELATIVE TO THE LOCATION OF PROPERTY OWNERSHIP BOUNDARY LINES.



MAP PREPARED FOR:
 PHILLIP L. Sr. & DOROTHY SUE HUNT
 17892 TYEE ROAD
 UMPQUA, OR 97486

MAP PREPARED BY:
 NATHAN R. REED, P.E., CWRE
 1113 SE CASS AV
 ROSEBURG, OR 97470