

SECTIONS 7, 8, 17 & 18, T2S, R9W, W.M.

SE 1/4 SE 1/4 SEC. 7 W/IN
T. HARRIS DLC #37
.14 ACRES

SW 1/4 SW 1/4 SEC. 8 W/IN
T. HARRIS DLC #37
1.34 ACRES

FINAL PROOF SURVEY

UNDER
APPLICATION NO. T-8806
IN THE NAME OF
KENNETH MAACK

SURVEYED JANUARY 16, 2007

SW1/4
SE1/4

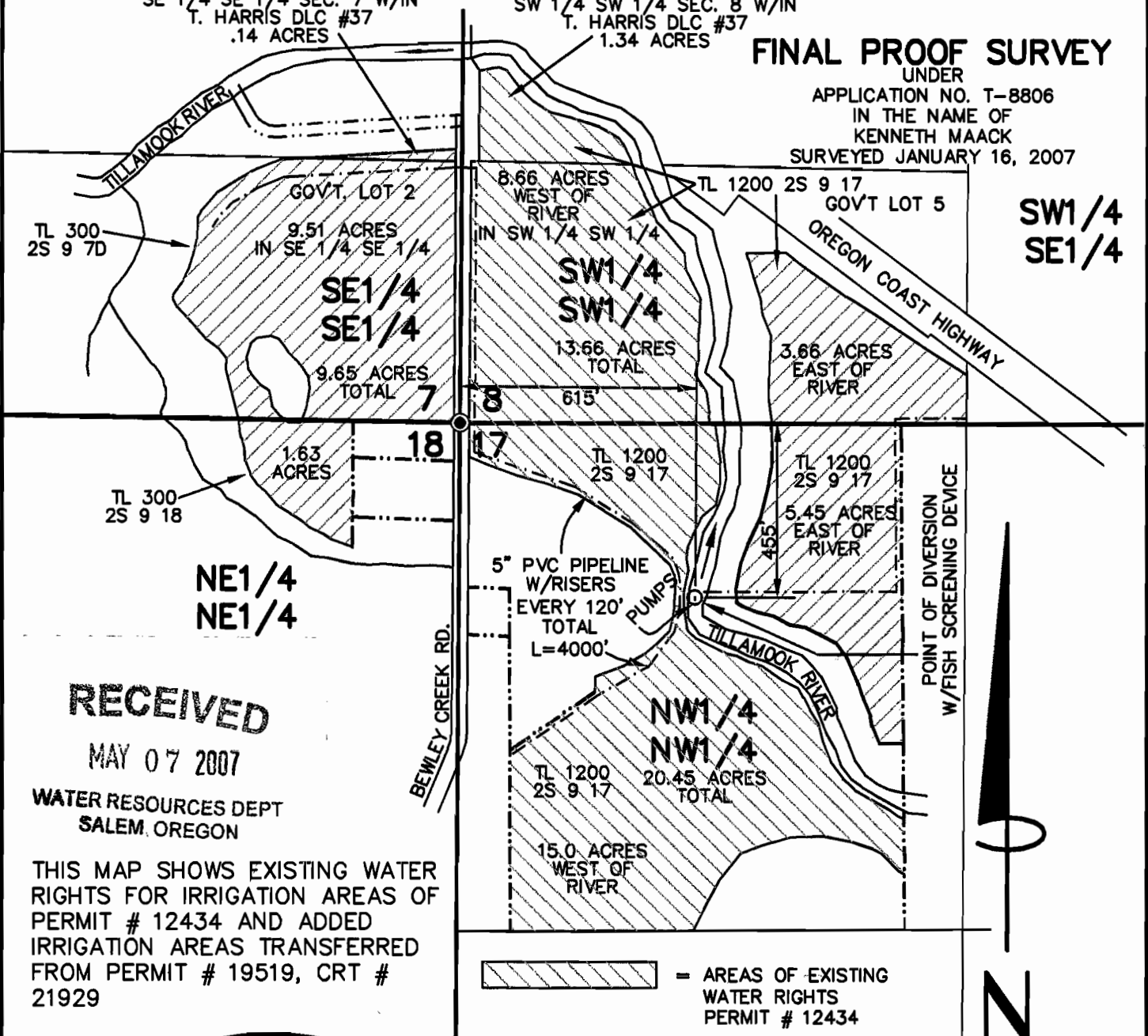



RECEIVED
MAY 07 2007
WATER RESOURCES DEPT
SALEM, OREGON

THIS MAP SHOWS EXISTING WATER RIGHTS FOR IRRIGATION AREAS OF PERMIT # 12434 AND ADDED IRRIGATION AREAS TRANSFERRED FROM PERMIT # 19519, CRT # 21929

Certified Water Right Examiner
#175 WRE
Ronald G. Larson
Ronald G. Larson
May 17, 1988
STATE OF OREGON

RENEWAL DATE: DECEMBER 31, 2008

THE PURPOSE OF THIS MAP IS TO IDENTIFY THE LOCATION OF THE WATER RIGHT. IT IS NOT INTENDED TO PROVIDE INFORMATION RELATIVE TO THE LOCATION OF PROPERTY OWNERSHIP BOUNDARY LINES.

-  = AREAS OF EXISTING WATER RIGHTS PERMIT # 12434
-  = AREAS OF WATER RIGHTS TRANSFER PERMIT # 19519 CRT # 21929

SCALE:
1" = 400'

M021208-01-02.DWG



- SURVEYING
- CIVIL ENGINEERING
- PLANNING
- WATER RIGHTS
- WETLAND CONSULTING

PACIFIC COUNTY
1715-B N. PACIFIC AVE.
LONG BEACH, WA 98631
(360) 642-4454
FAX: (360) 642-4054

CLATSOP COUNTY
4253-A HWY 101 N.
GEARHART, OR 97138
(503) 738-3425
FAX: (503) 738-7455

TILLAMOOK COUNTY
160 LANEDA AVE.
MANZANITA, OR 97130
(503) 368-5394
FAX: (503) 368-5847

WWW.HLB-OTAK.COM