

FINAL PROOF SURVEY  
 FLOWERREE FARMS, INC.  
 CHRISTMAS VALLEY, OREGON  
 TRANSFER T-7081

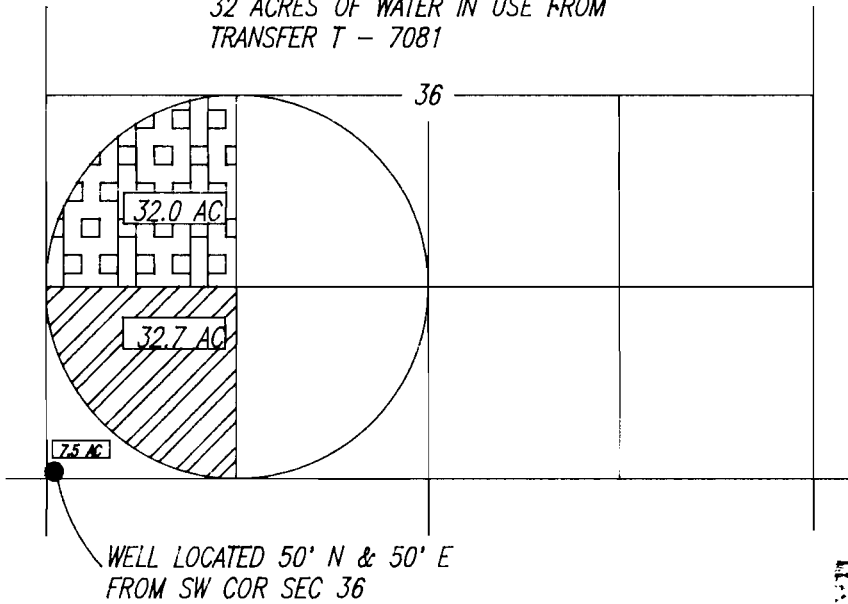

SCALE 1" = 1320'  
 0 1320'

- WATER RIGHT UNDER PERMIT G 10160
- PERMIT G - 10160 AND G - 10703  
 32 ACRES OF WATER IN USE FROM  
 TRANSFER T - 7081



**RECEIVED**

**OCT 25 1999**

WATER RESOURCES DEPT.  
 SALEM, OREGON

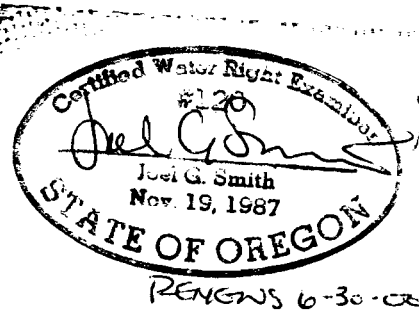

I, Joel, G. Smith, Certified Water Rights Examiner No. 120, do hereby certify that this map was prepared under my direction. This map has been prepared to show an area of water right use and does not represent a boundary survey or show areas of land ownership.

© COPYRIGHT 1999, TERRASCOPE, INC.

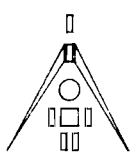

TERRASCOPE, INC.  
 405 SW Eighth St  
 Redmond, OR 97756  
 Tel: (541) 548-7852  
 Fax: (541) 548-7854

**FINAL PROOF SURVEY**  
 SW 1/4, SEC. 36,  
 T 26 S, R 18 E  
 LAKE COUNTY, OR

DRAWING NO: F829-2  
 DATE: 10/18/99  
 DRAWN BY: MEH  
 CHECKED BY: JGS  
 PROJECT NO: F117-829