

CLAIM OF BENEFICIAL USE MAP
FOR TRANSFER T-10007
IN THE NAME OF
LOUIS WELLS AND DOROTHY NORDEN
SEC 8, T2N, R32E W.M.
UMATILLA COUNTY

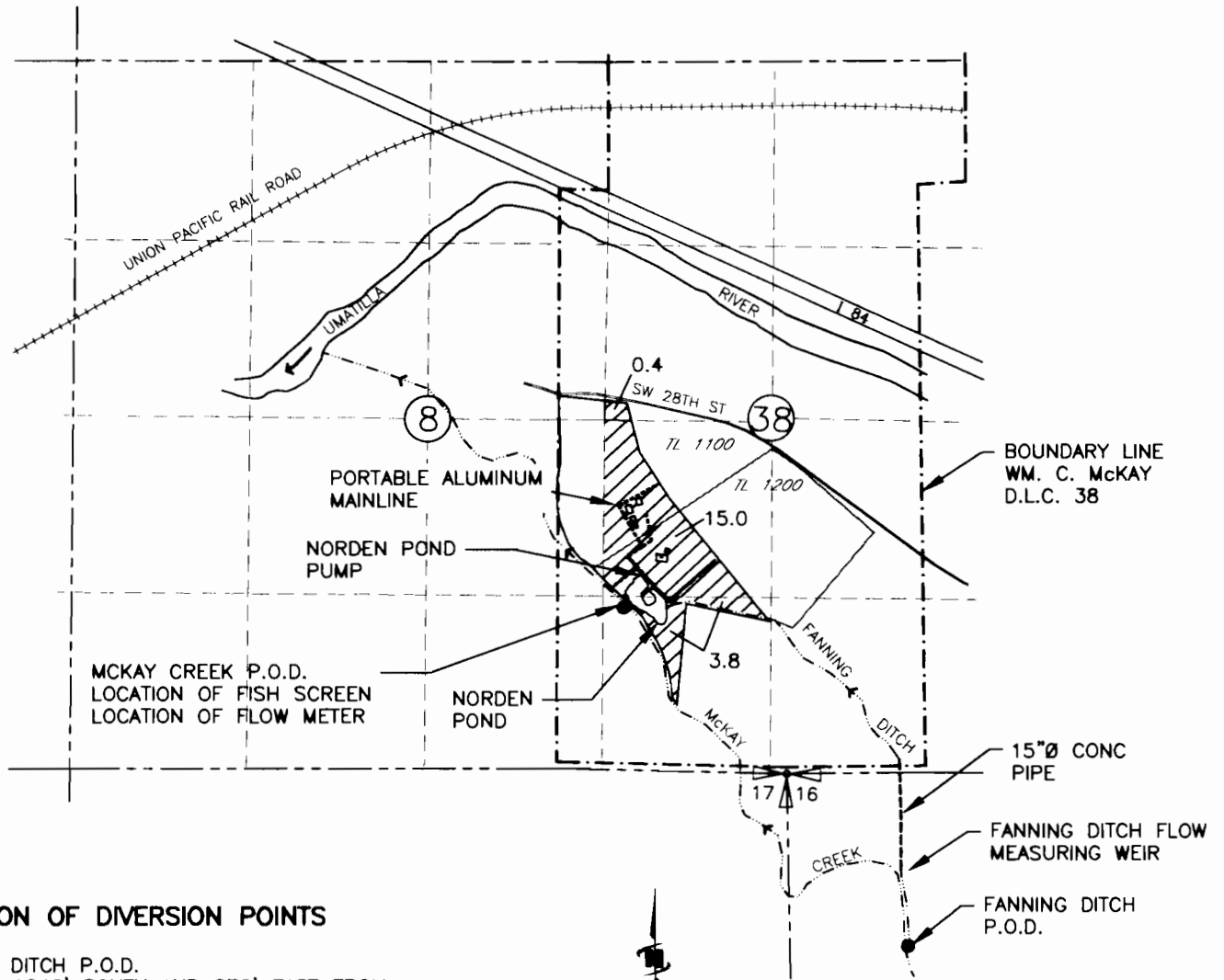

LOCATION OF DIVERSION POINTS

FANNING DITCH P.O.D.
LOCATED 1240' SOUTH AND 870' EAST FROM
THE NW CORNER OF SECTION 16, T2N, R32E, W.M.

MCKAY CREEK P.O.D.
LOCATED 1200'N AND 1080'W FROM THE NW
CORNER OF SECTION 16, T2N, R32E, W.M.

HATCH LEGEND

 AREA OF IRRIGATION

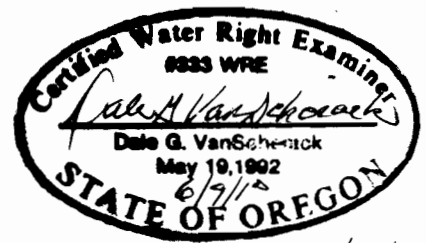

Renews: 6/30/12

NOTE:
THE PURPOSE OF THIS MAP IS TO IDENTIFY THE APPROXIMATE LOCATION
OF THE WATER RIGHT. IT IS NOT INTENDED TO PROVIDE INFORMATION
RELATIVE TO THE LOCATION OF PROPERTY OWNERSHIP BOUNDARY LINES.