

FINAL PROOF SURVEY MAP IN THE NAME OF LONG FAMILY TRUST

PERMIT 12340





TRANSFER T-6808

SECTIONS 10 AND 15, TOWNSHIP 26 SOUTH, RANGE 4 WEST, W.M.



1 INCH = 1320 FEET

LEGEND

-  GARDEN
-  POINT OF DIVERSION
-  JOHNSON TYPE SCREEN
-  AROUND SUBMERSIBLE PUMP
-  1.1 ACRES IRRIGATION

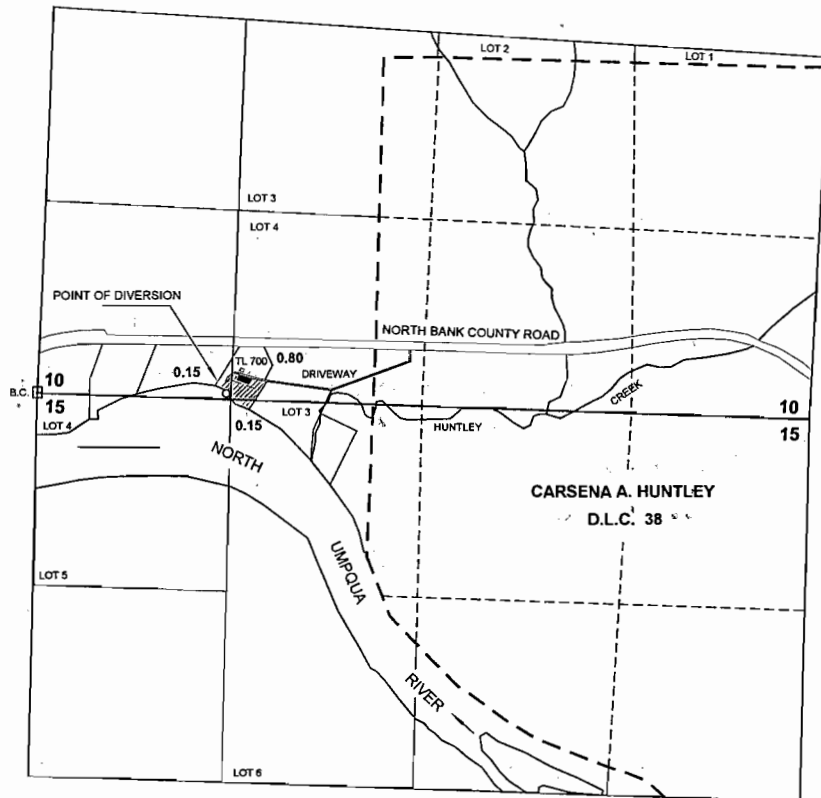

RECEIVED
 FEB 04 2005
 WATER RESOURCES DEPT
 SALEM, OREGON

THE POINT OF DIVERSION IS LOCATED 5 FEET NORTH AND 1295 FEET EAST FROM THE SOUTHWEST CORNER OF SECTION 10; BEING WITHIN THE SW¼ SW¼ OF SECTION 10, TOWNSHIP 26 SOUTH, RANGE 4 WEST, W.M.; DOUGLAS COUNTY.

CERTIFIED WATER RIGHTS EXAMINER
 431WRE
Kenna Clay Jordan
 6-30-05
 KENNA CLAY JORDAN
 5-14-96
 STATE OF OREGON