

WATER RIGHT TRANSFER MAP
T26S, R6W, WM

SCALE 1" = 1320'

DOUGLAS COUNTY

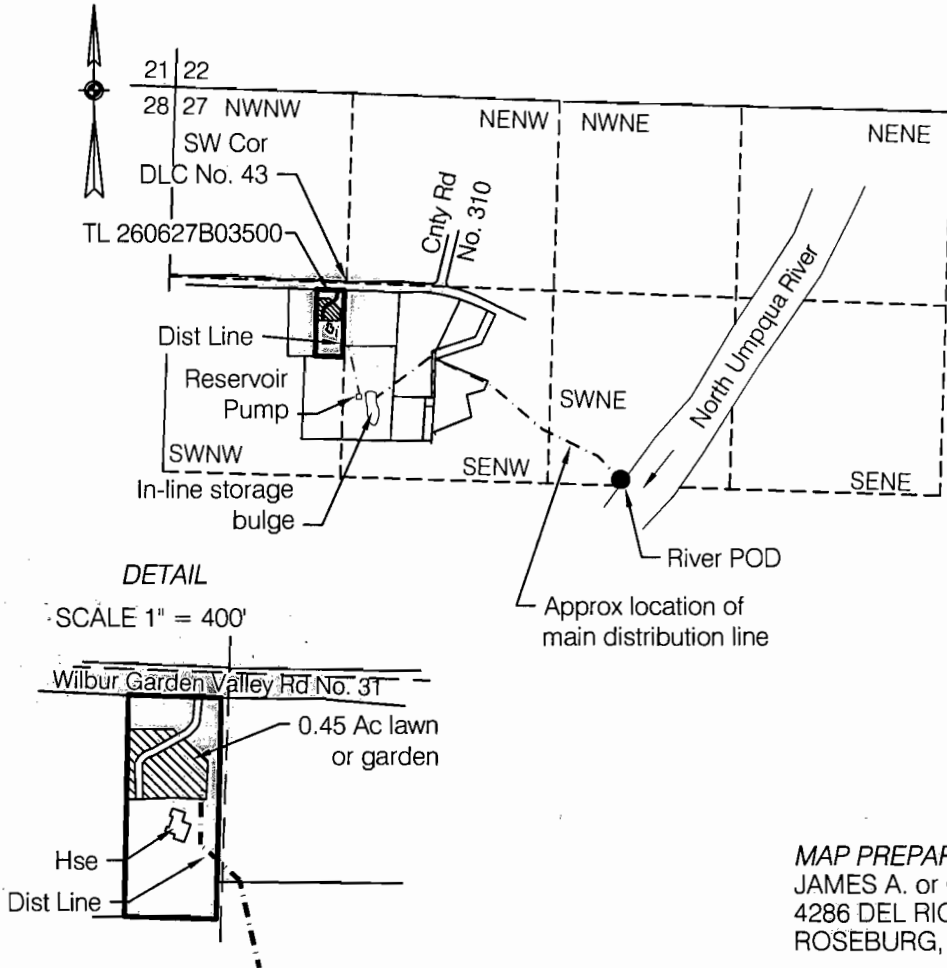

RECEIVED

AUG 18 2011

WATER RESOURCES DEPT
SALEM, OREGON

MAP PREPARED FOR:
JAMES A. or GERILYNN JUTSON
4286 DEL RIO ROAD
ROSEBURG, OR 97471

MAP PREPARED BY:
MAURICE E FARR, CWRE
395 NE KIRBY AVENUE
ROSEBURG, OR 97470

POD Located in SW1/4NE1/4, Sec 27, Twp 26S, R6W, WM, DLC 42

FINAL PROOF SURVEY

UNDER

Transfer No. T-7235 Certificate No. N/A

IN NAME OF

James A. or Gerilynn Jutson

Surveyed April 20, 2011 by M E Farr

THIS IS A LOCATION MAP FOR A FINAL PROOF SURVEY BY JAMES A. OR GERILYNN JUTSON. THIS MAP IS FOR THE PURPOSE OF IDENTIFYING THE LOCATION OF THE WATER RIGHT ONLY AND IS NOT INTENDED TO PROVIDE LEGAL DIMENSIONS OR LOCATIONS OF PROPERTY OWNERSHIP LINES.



EXPIRES 12-31-11