

T. 30 S., R. 5 W., W.M.

SCALE: 1" = 400'

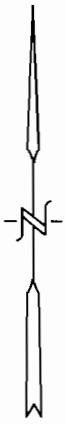

THE PURPOSE OF THIS MAP IS TO IDENTIFY THE LOCATION OF THE WATER RIGHT. IT IS NOT INTENDED TO PROVIDE INFORMATION RELATIVE TO THE LOCATION OF PROPERTY OWNERSHIP BOUNDARY LINES.



PORTION OF WATER RIGHT REMAINING



WATER RIGHT TRANSFERRED (PERMIT # S21179)

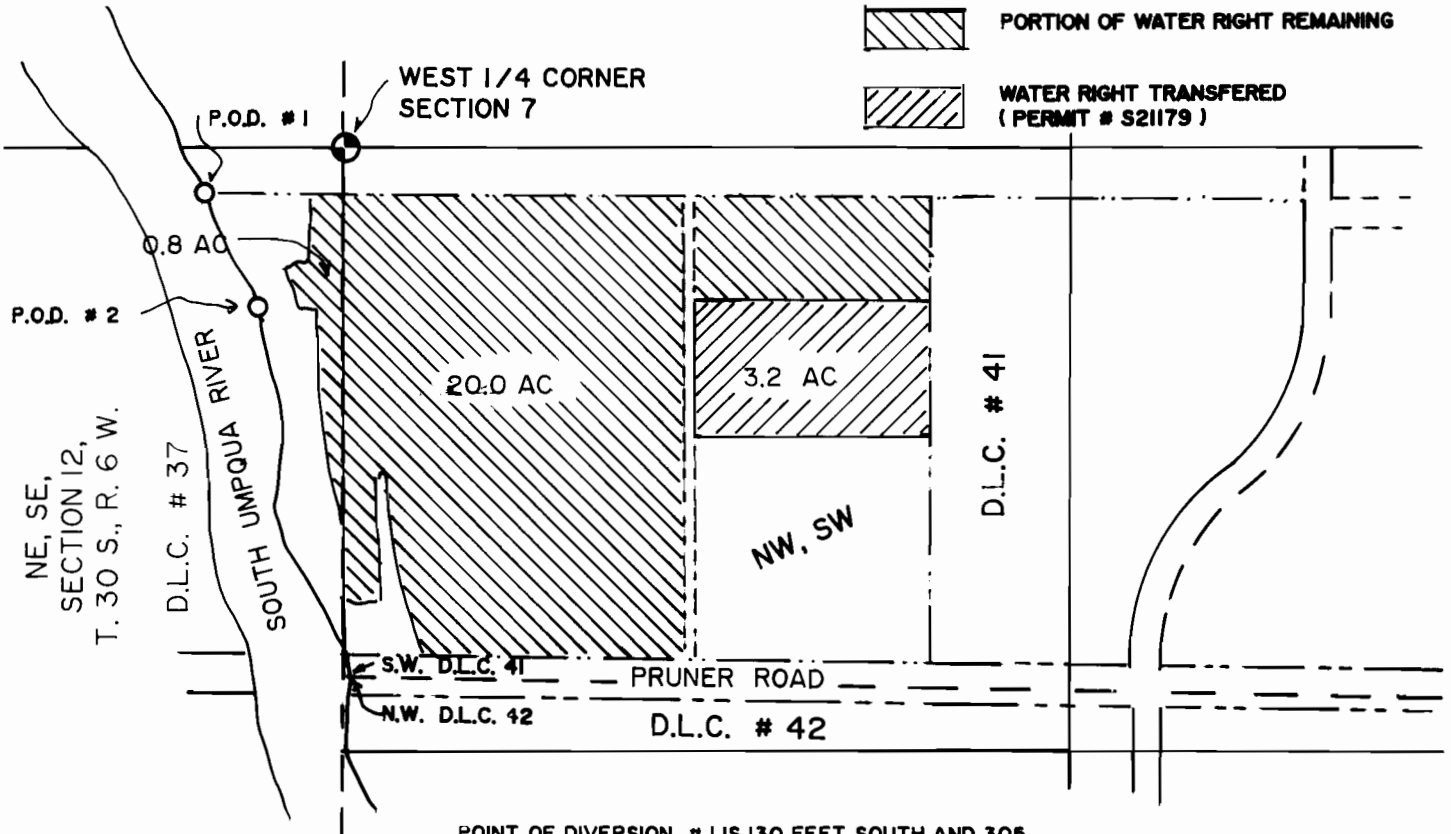

IRRIGATION

NW, SW, S 7 23.2 AC.
NE, SE, S 12 0.8 AC.

POINT OF DIVERSION # 1 IS 130 FEET SOUTH AND 305 FEET WEST AND POINT OF DIVERSION # 2 IS 415 FEET SOUTH AND 200 FEET WEST FROM THE WEST QUARTER CORNER TO SECTION 7, TOWNSHIP 30 SOUTH, RANGE 5 WEST, WILLAMETTE MERIDIAN, DOUGLAS COUNTY, OREGON.

RECEIVED

DEC 30 2009

WATER RESOURCES DEPT
SPECIAL SERVICES

FINAL PROOF SURVEY

UNDER

Application No. T-9832 Permit No. S21179

IN NAME OF

LEONARD SCOTT

Surveyed Sept. 24, 2009 by: R. F. Brown



EXP. 12/31/09