

# FINAL PROOF SURVEY MAP IN THE NAME OF MICHAEL OR CAROL MCGEEHON

PERMIT No. 24057

TRANSFER No. T - 7229

SECTION 27, TOWNSHIP 26 SOUTH, RANGE 6 WEST, W.M.

RECEIVED

MAY 13 2006

WATER RECORDED AND  
FILED IN DALEM OREGON



1 INCH = 1320 FEET

PIPELINE = .....  
(approximate route)

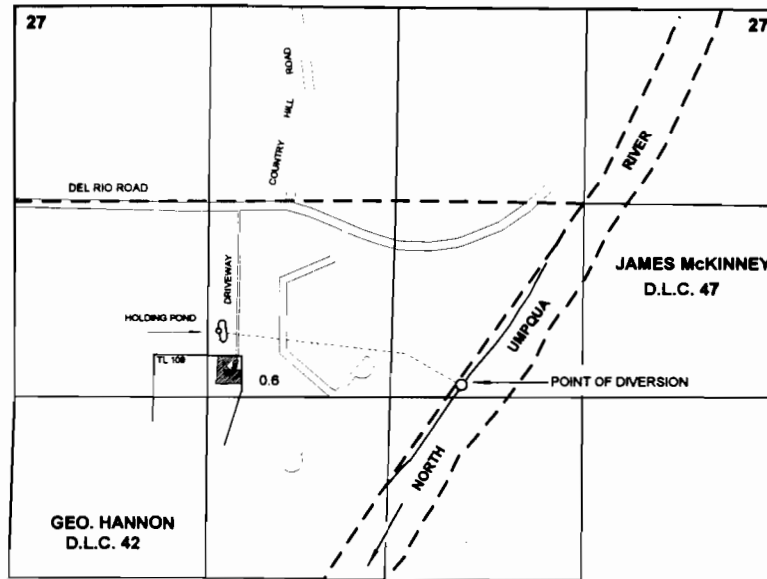

THE POINT OF DIVERSION IS LOCATED 2610 FEET SOUTH AND 400 FEET WEST FROM THE NORTH QUARTER CORNER OF SECTION 27; BEING WITHIN THE SW<sup>1</sup>/<sub>4</sub> NE<sup>1</sup>/<sub>4</sub> OF SECTION 27, TOWNSHIP 26 SOUTH, RANGE 6 WEST, W.M.; DOUGLAS COUNTY.



THE PURPOSE OF THIS MAP IS TO IDENTIFY THE LOCATION OF THE WATER RIGHT.  
IT IS NOT INTENDED TO PROVIDE INFORMATION RELATIVE TO THE LOCATION OF  
PROPERTY OWNERSHIP BOUNDARY LINES.